Vladimir Karlash

Classical guitar scores

Transcriptions and arrangements for classical guitar

Concert repertoire of guitarist

Aria

Transcription for classical guitar by V. Karlash

J.S. Bach

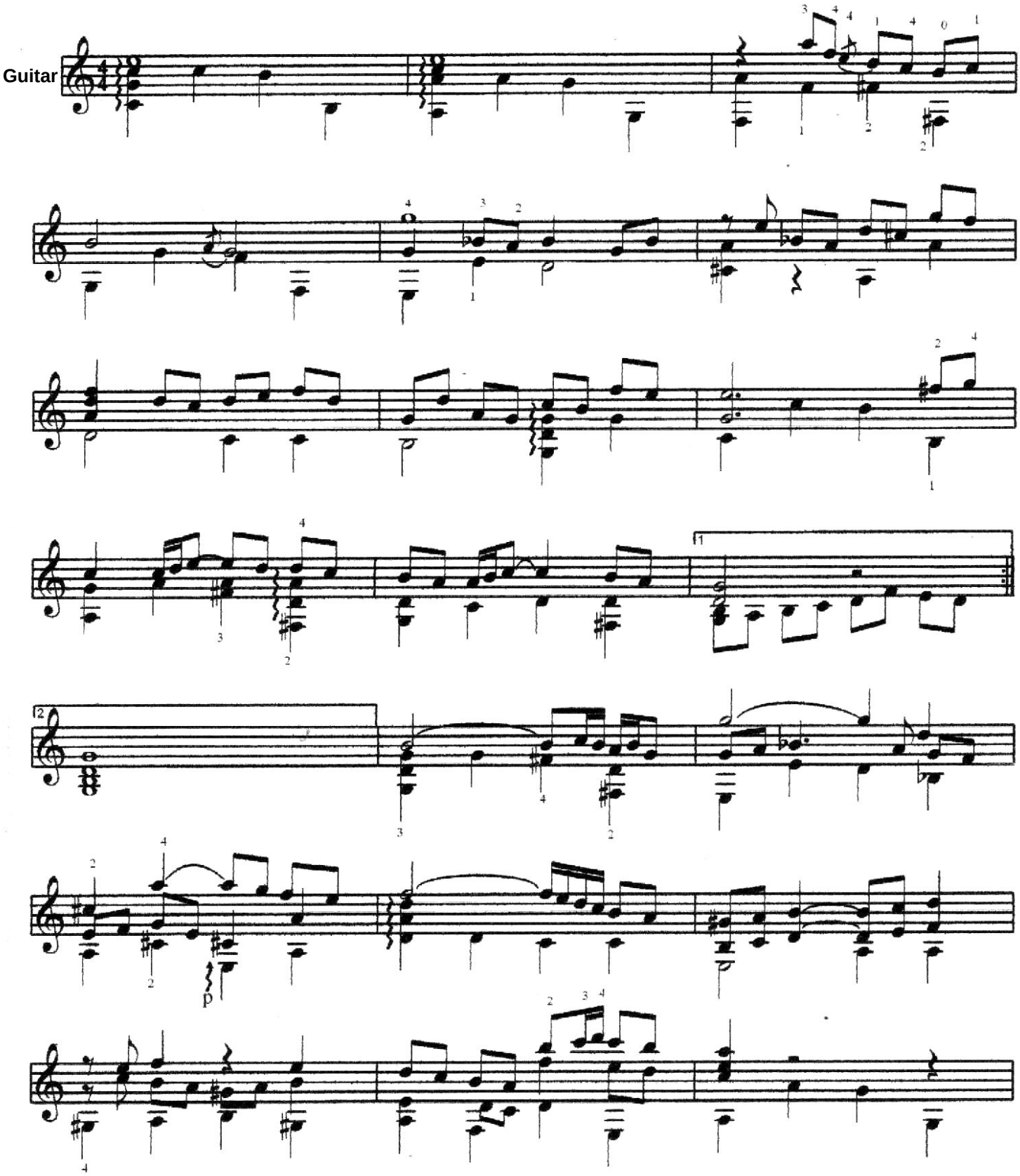

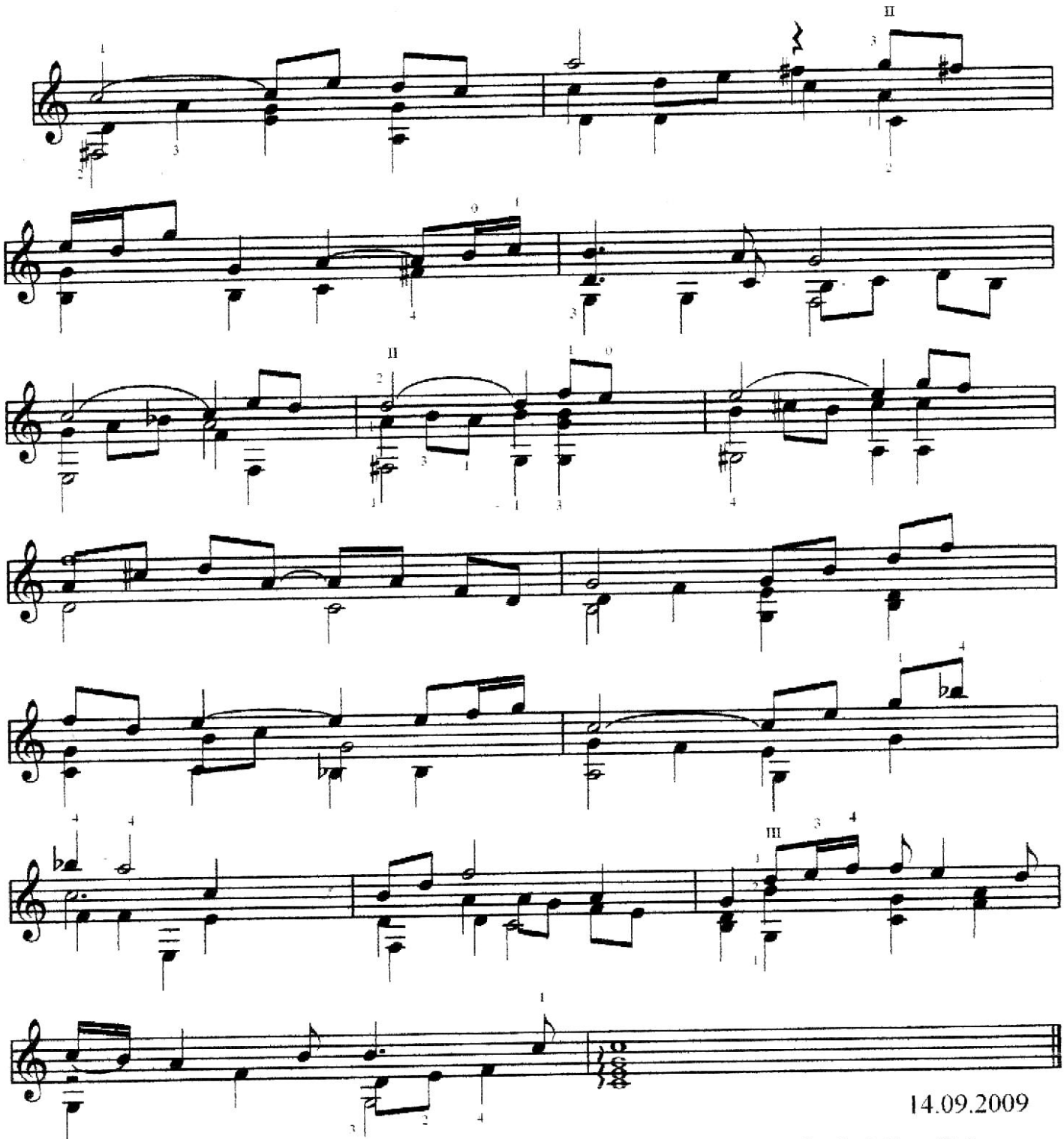

14.09.2009

karlash@mail15.com

Ministrel hall

Playversion for classical guitar - V. Karlash

R. Blackmore

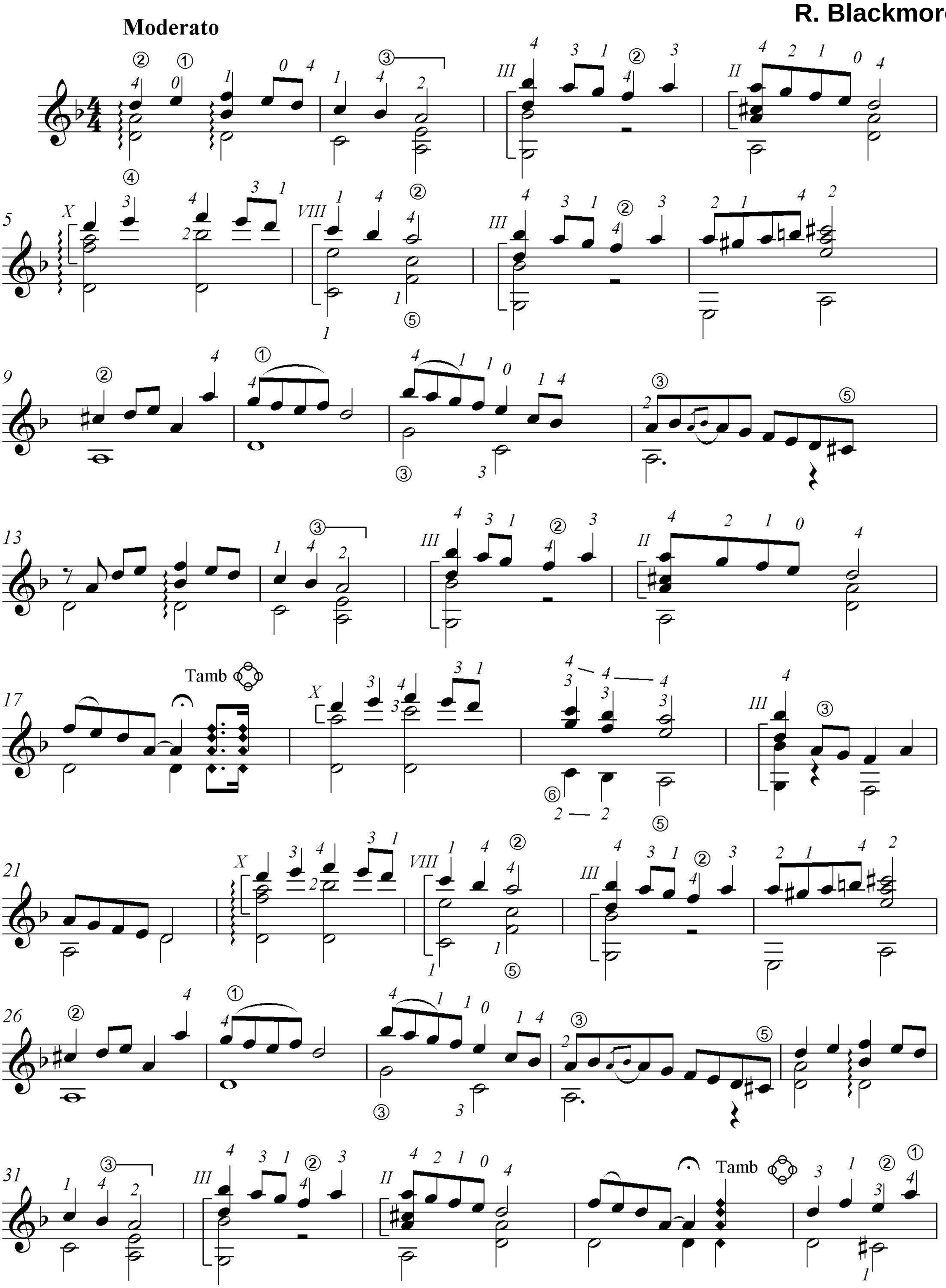

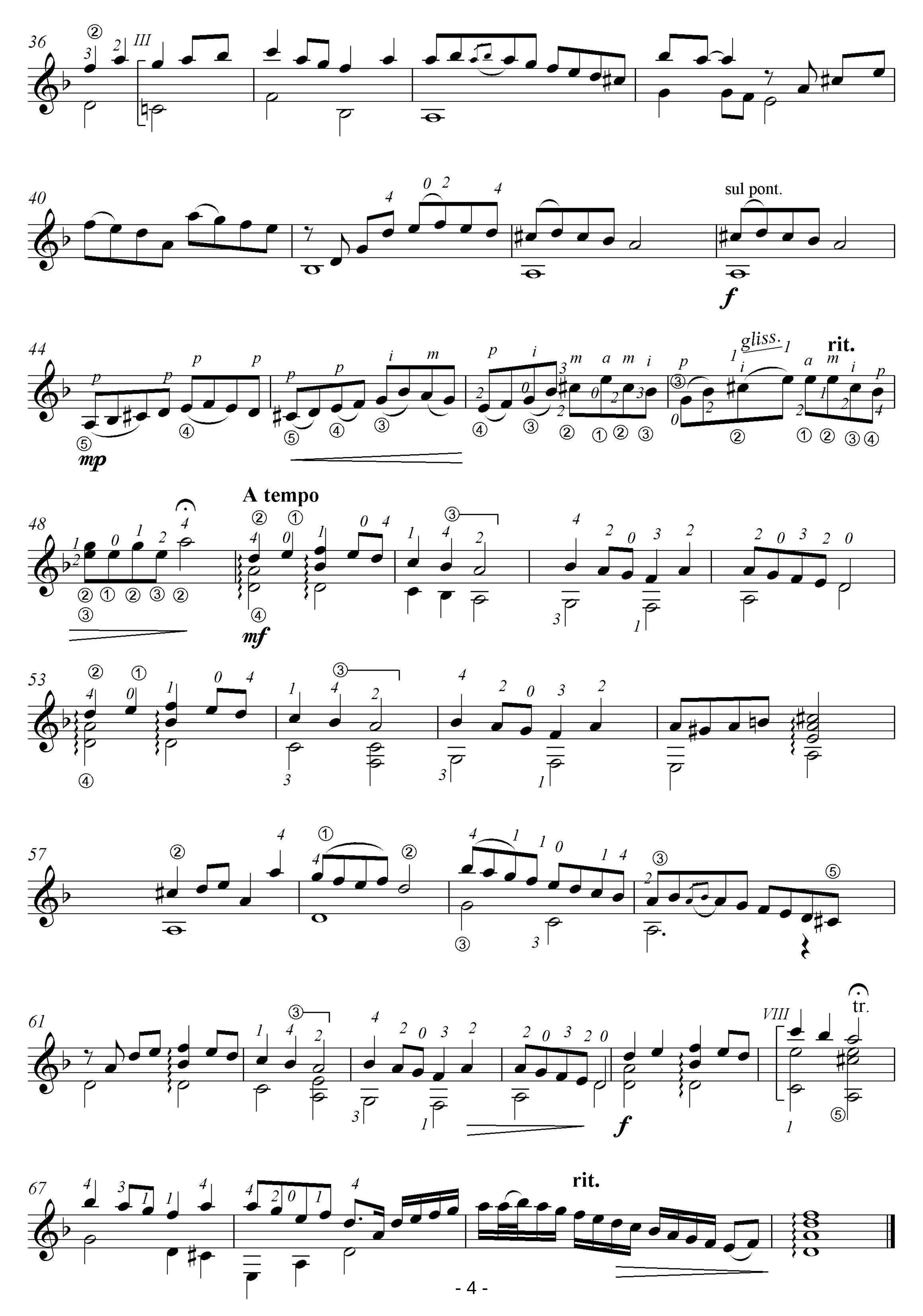
36
40
sul pont.
f
44
mp
gliss.
rit.
48
A tempo
mf
53
57
61
f
VIII
tr.
67
rit.

Tua imagem

Transcription for classical guitar solo from duo by V. Karlash

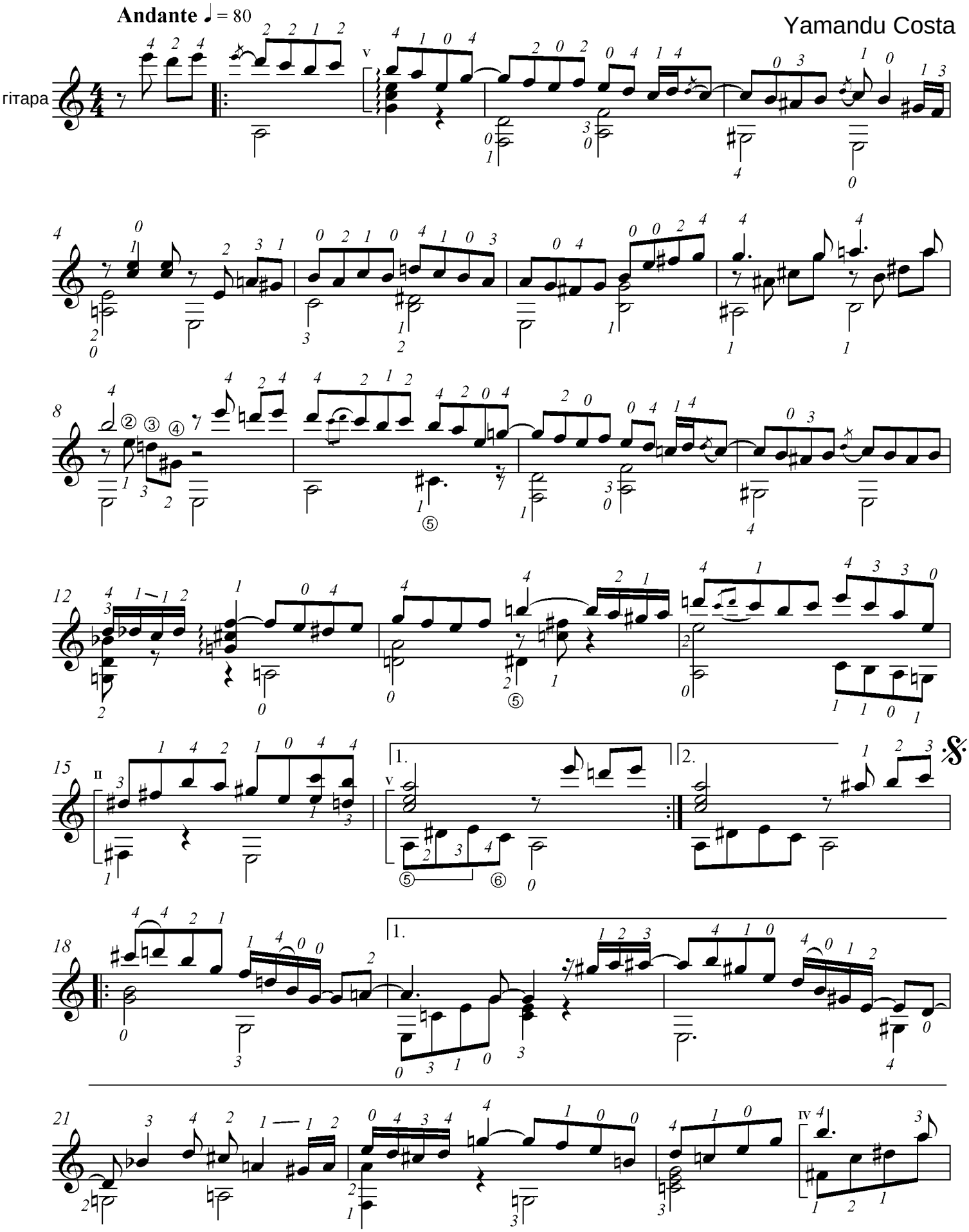

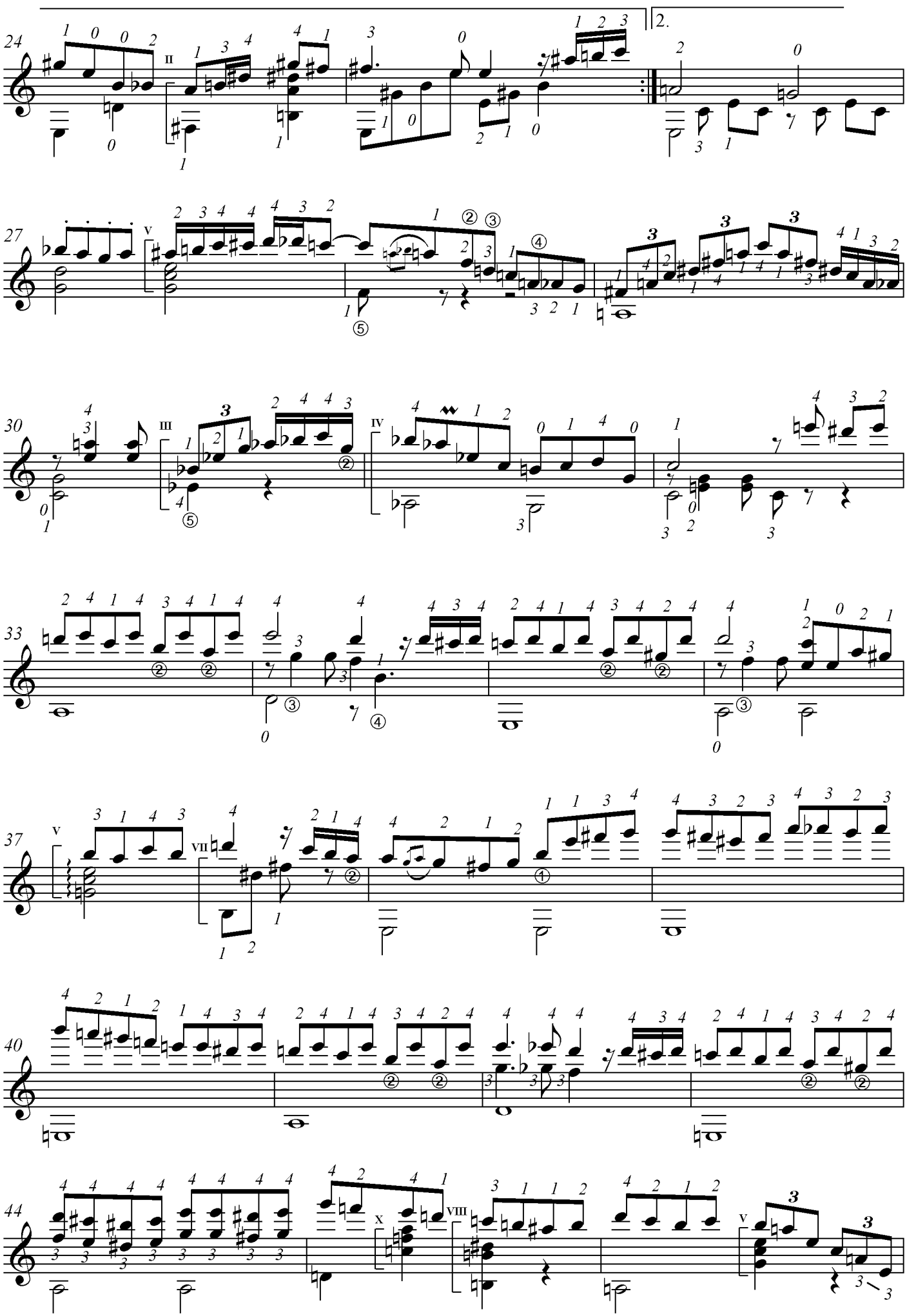
24
2.
27
30
33
37
40
44

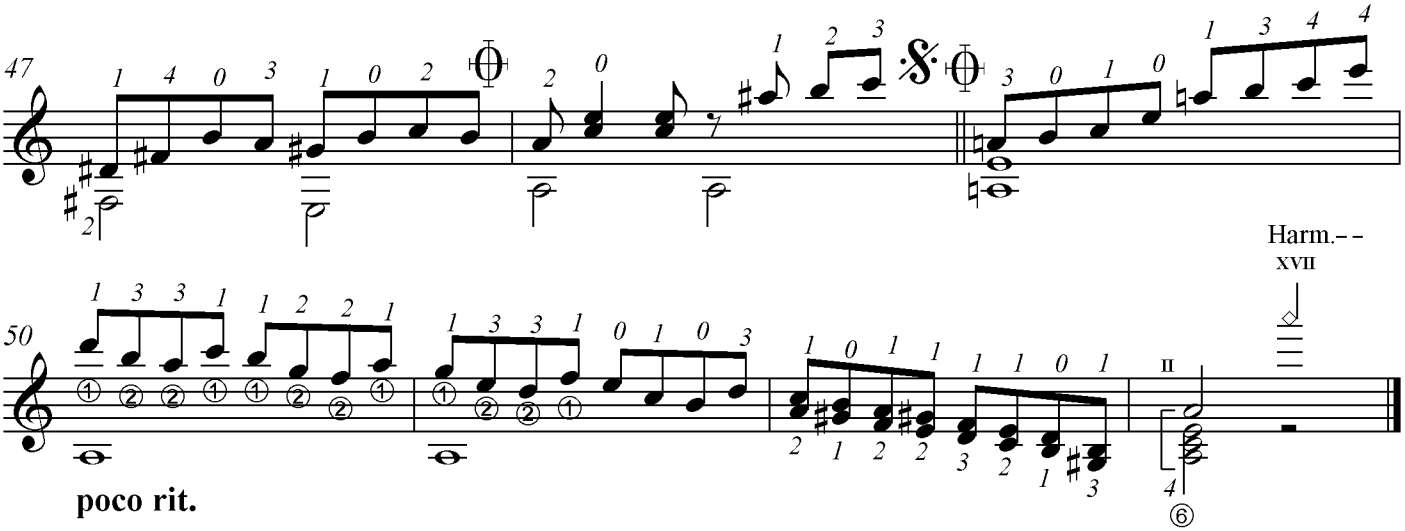
47
50
Harm.- -
XVII
II
poco rit.

Alfonsina y el mar

playedition for classical guitarl - V. Karlash

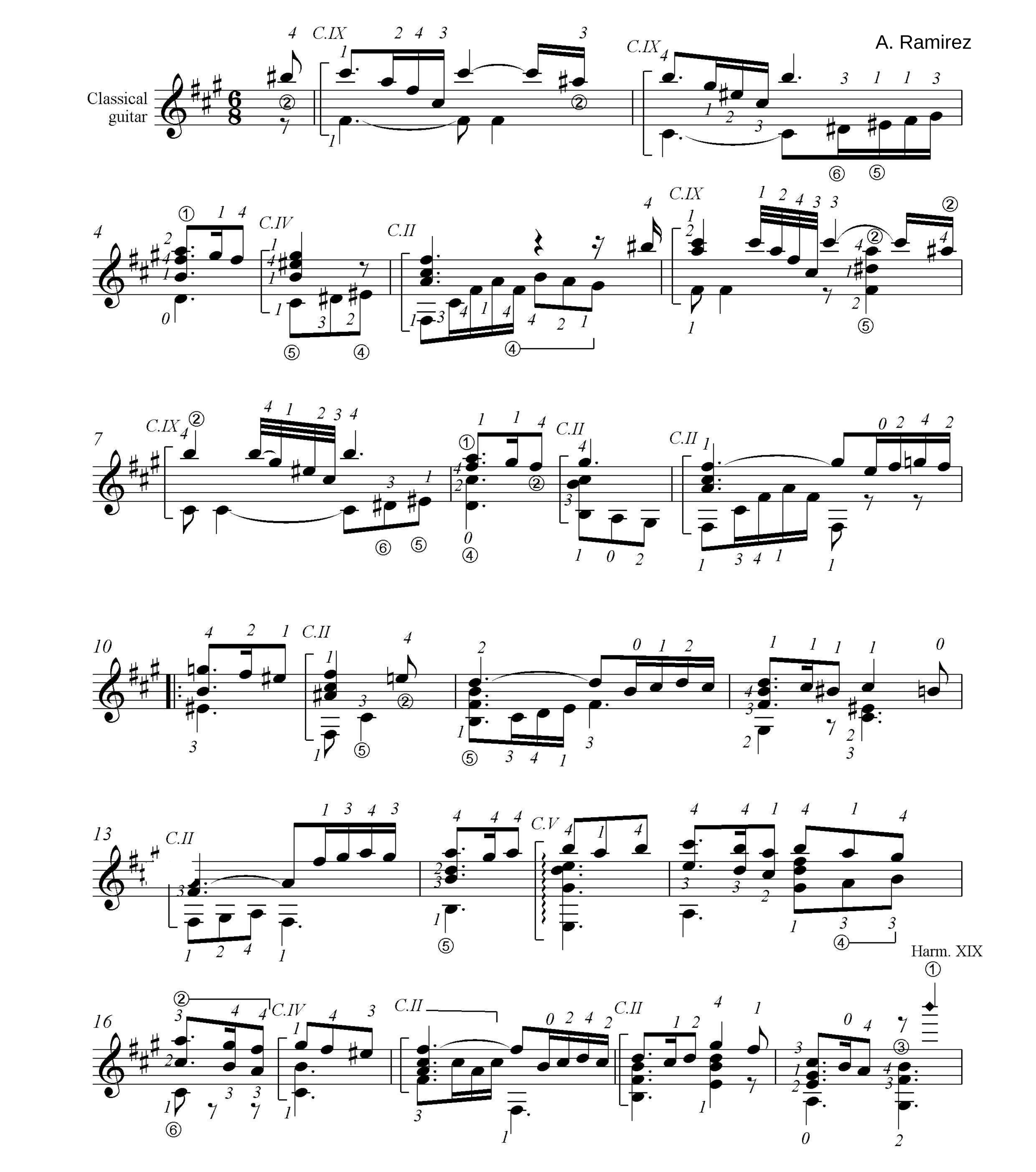

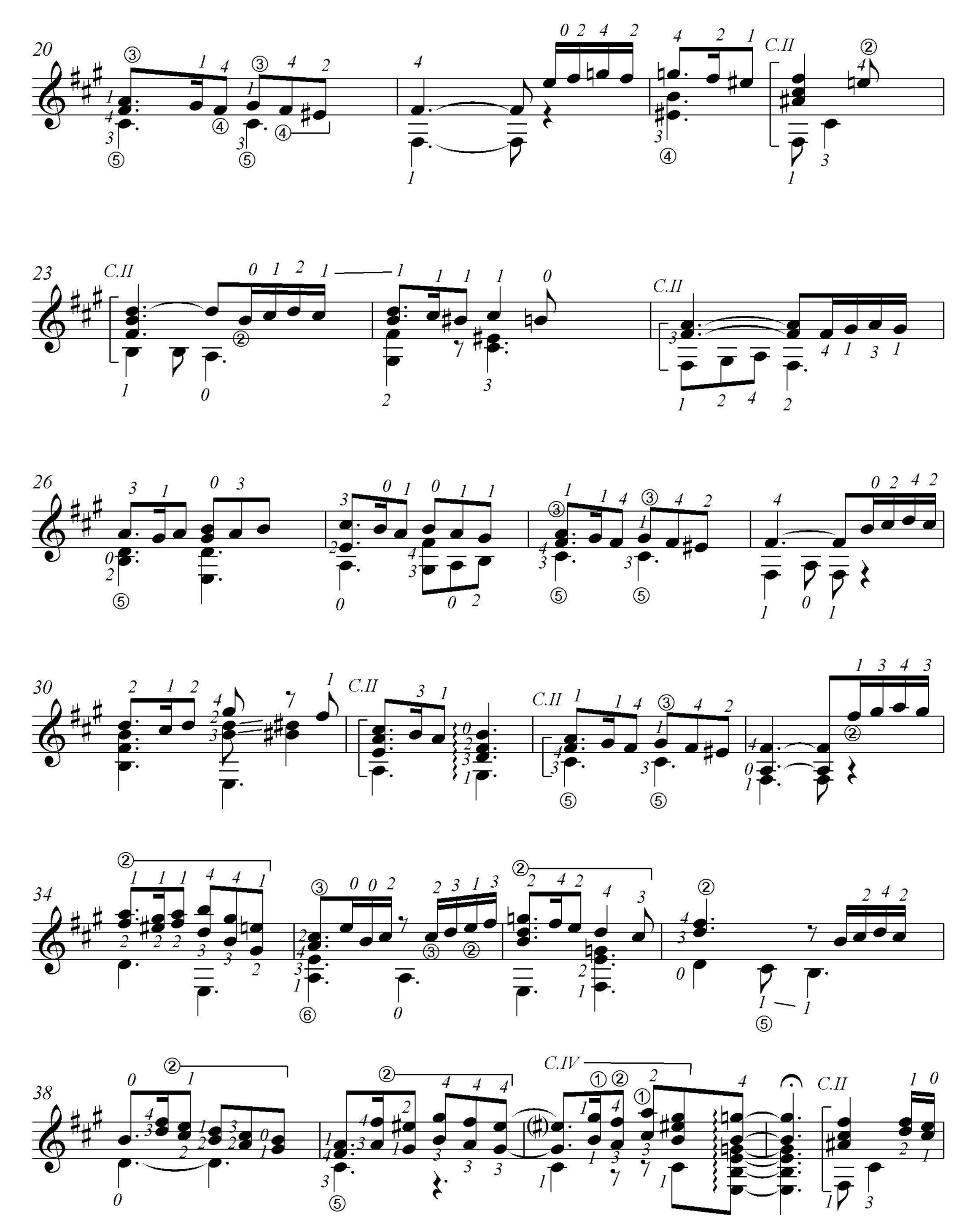
20
C.II
23
C.II
C.II
26
30
C.II
C.II
34
38
C.IV
C.II

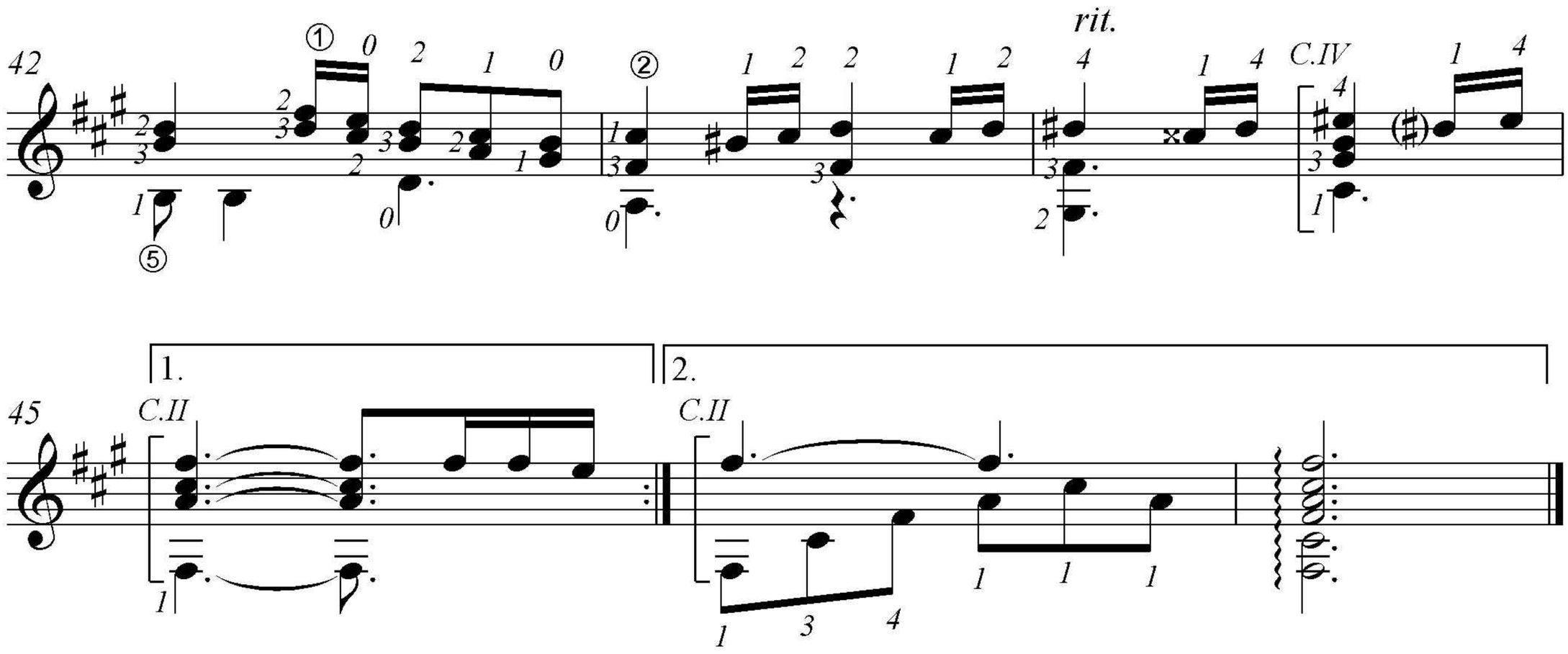
42
rit.
C.IV
45
C.II
1.
2.
C.II

Roma nun fa la stupida stasera

Arrangement for classical guitar by V. Karlash

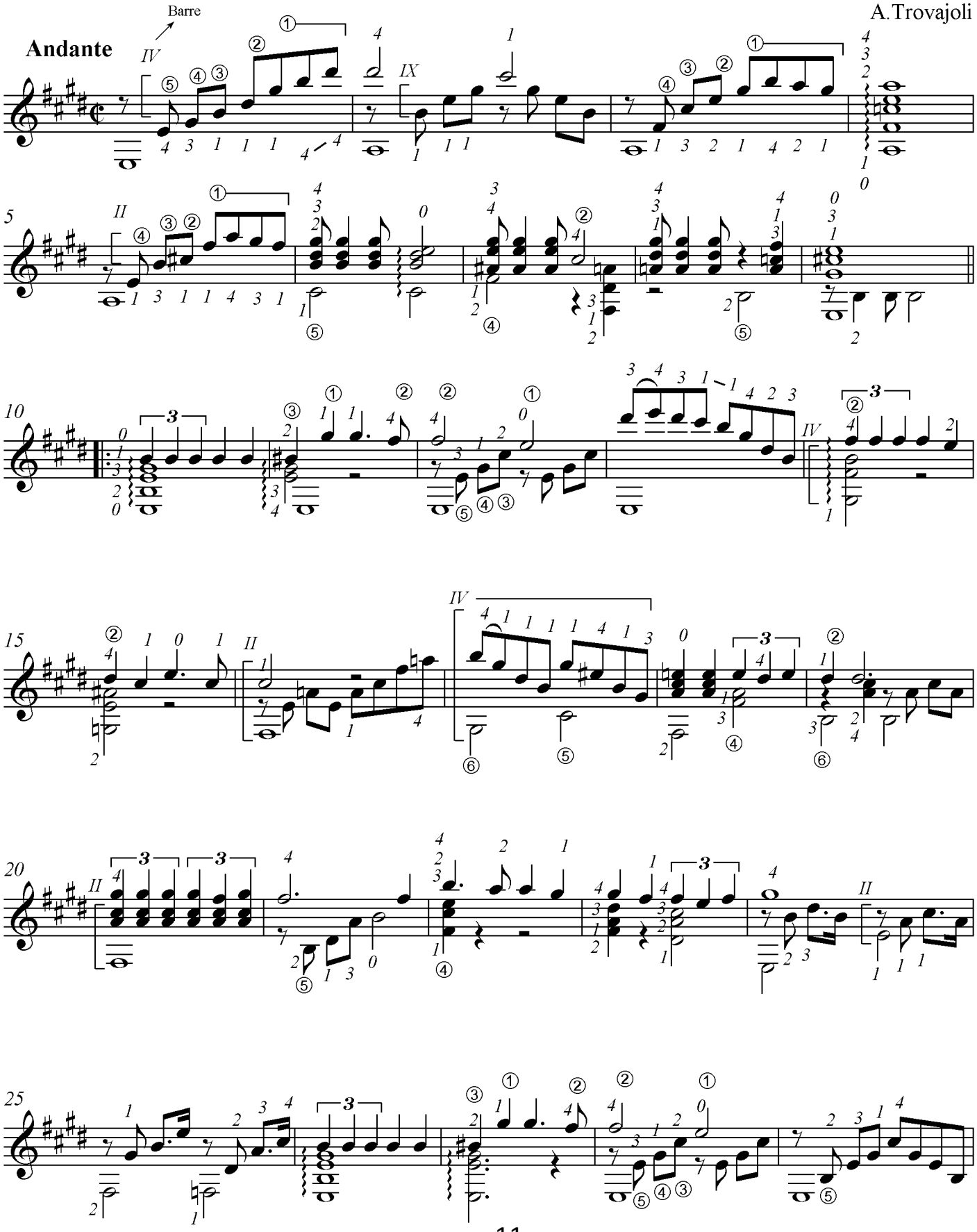

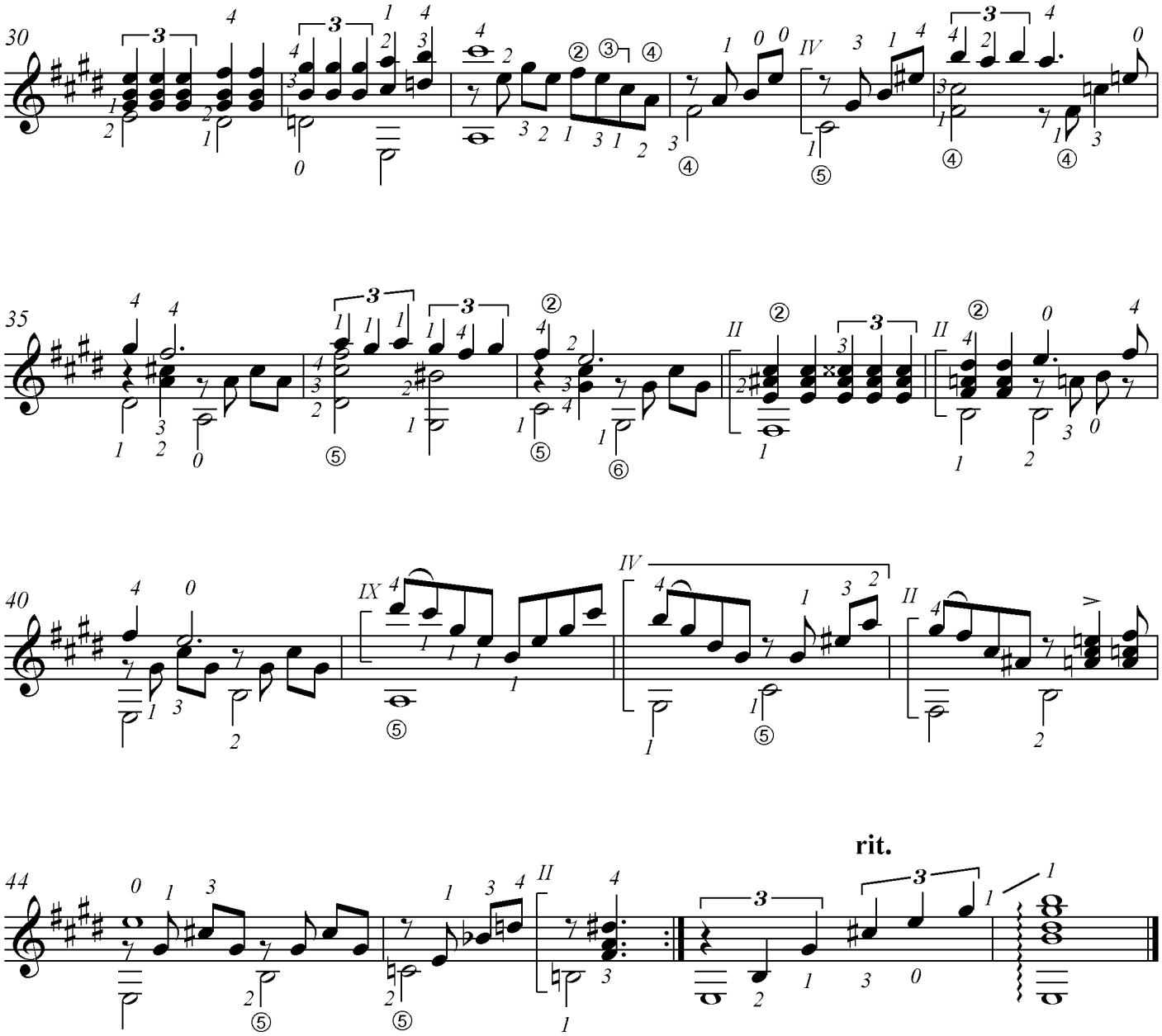
30
35
40
44
rit.

Belle

"Notre Dame de Paris" 1998

Transckrption for classical guitar by V. Karlash

R. Cocciante

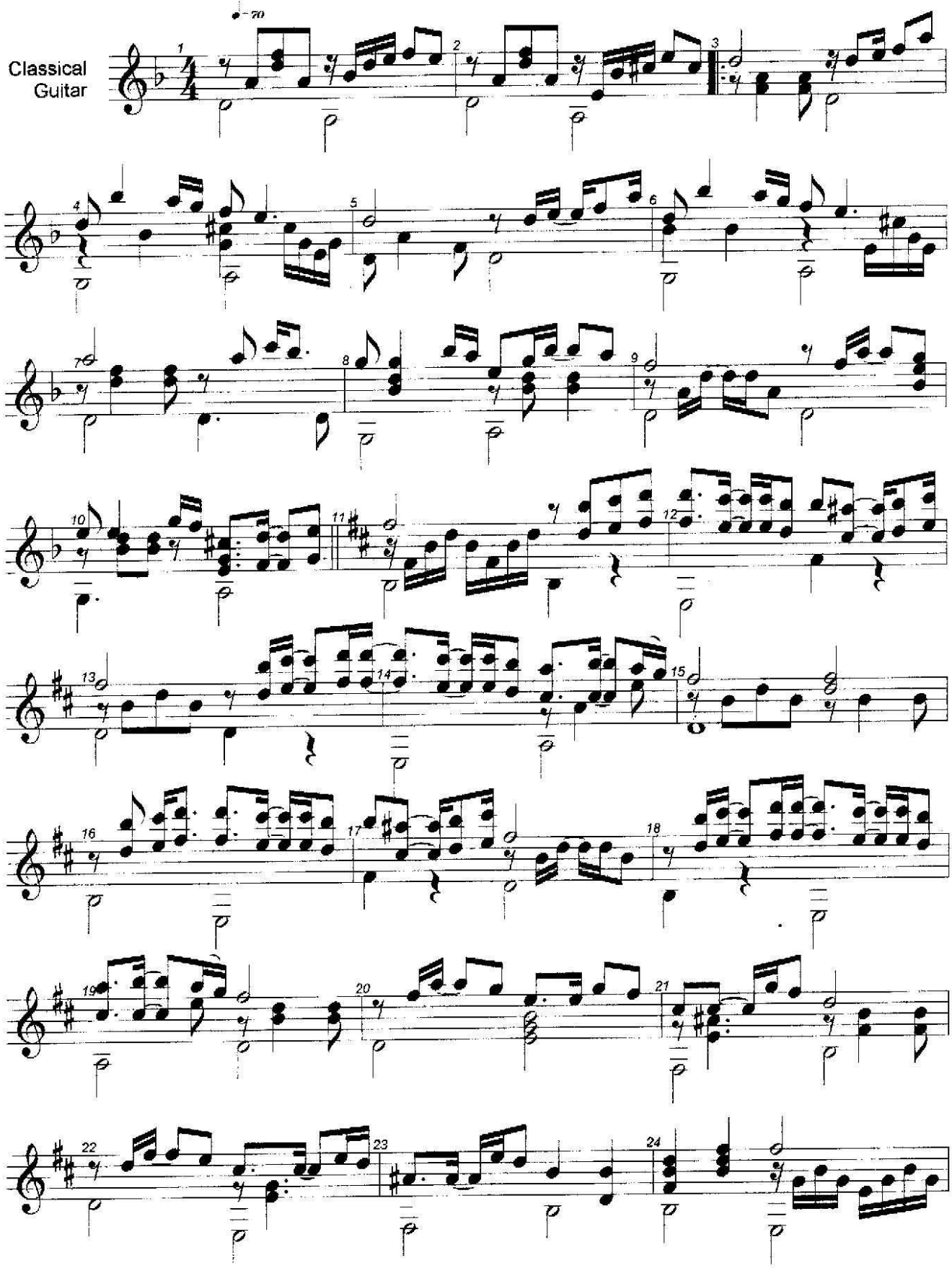

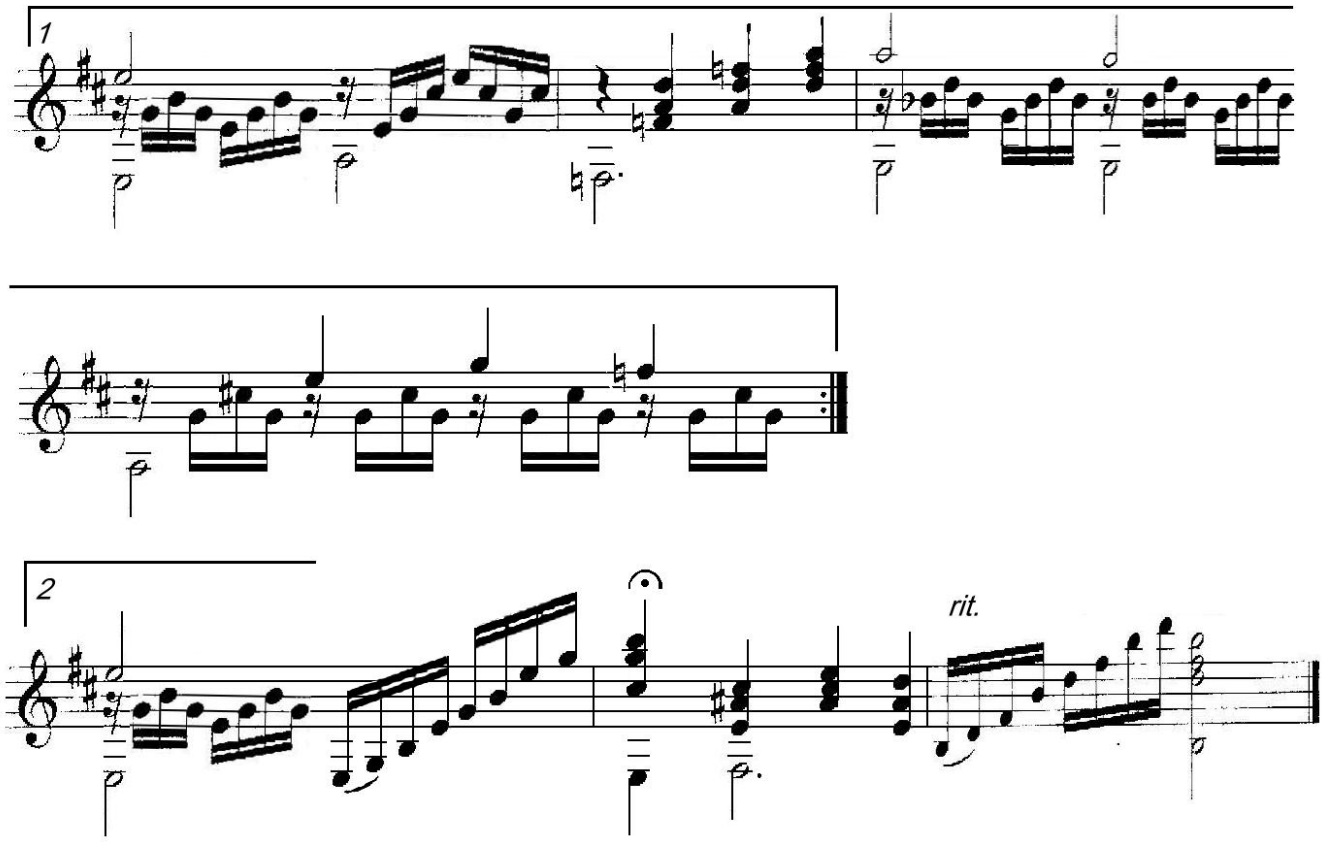
1
2
rit.

Fantasia

on a theme of A. Villoldo (El choclo)

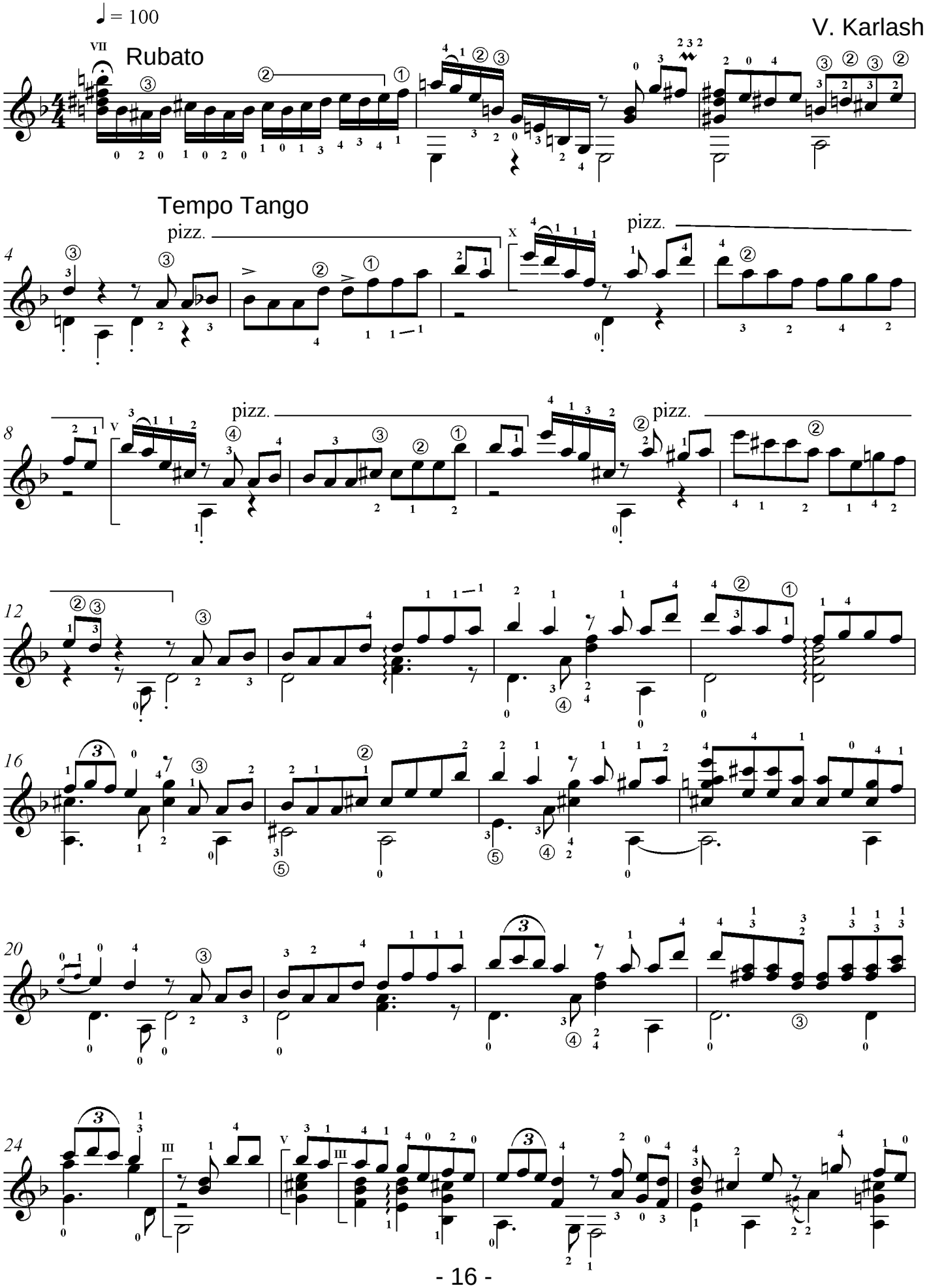

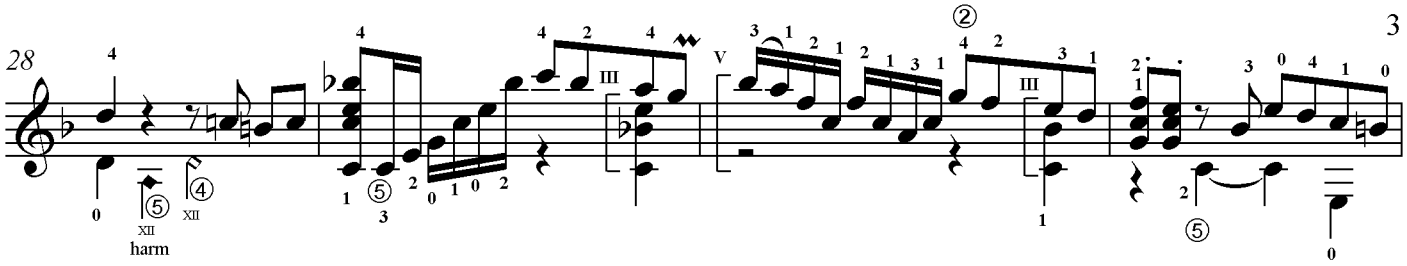
28
harm

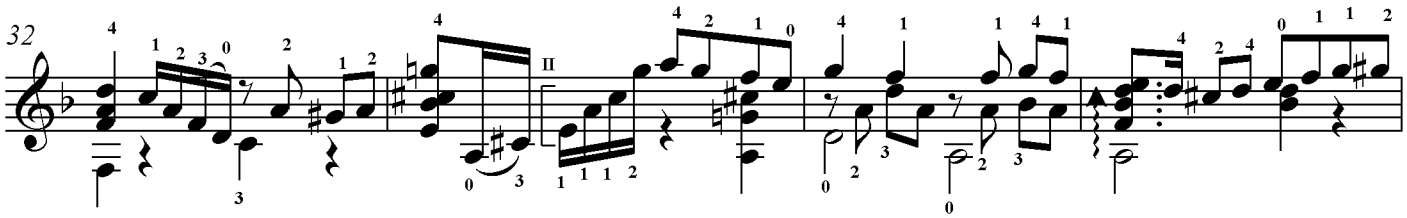
32

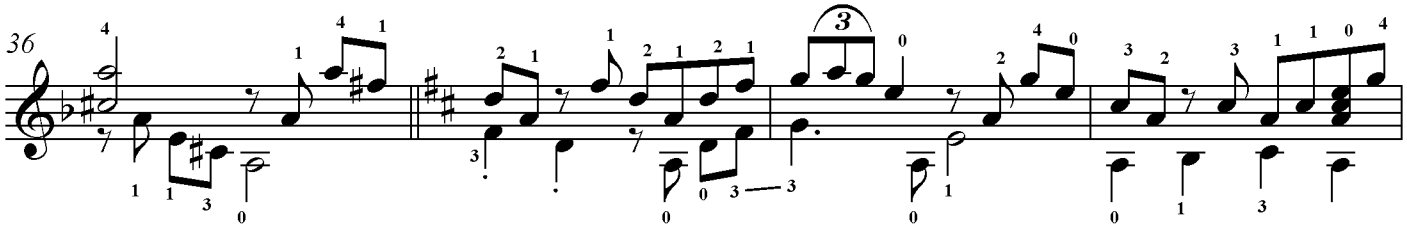
36

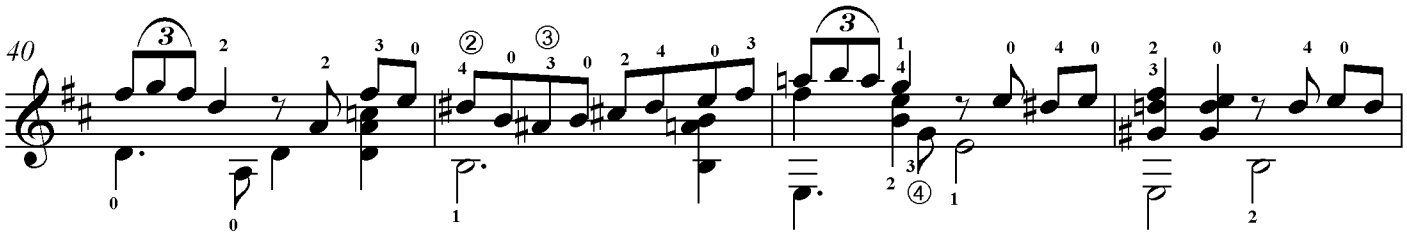
40

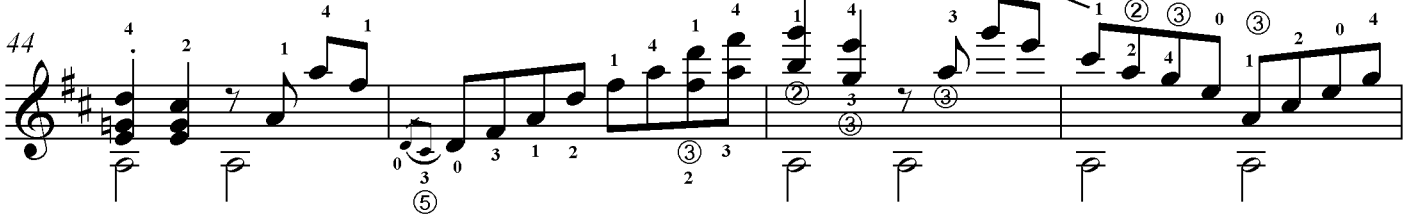
44

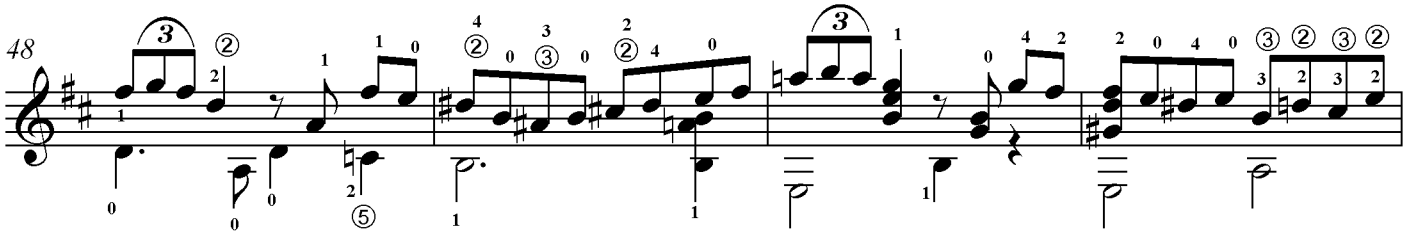
48

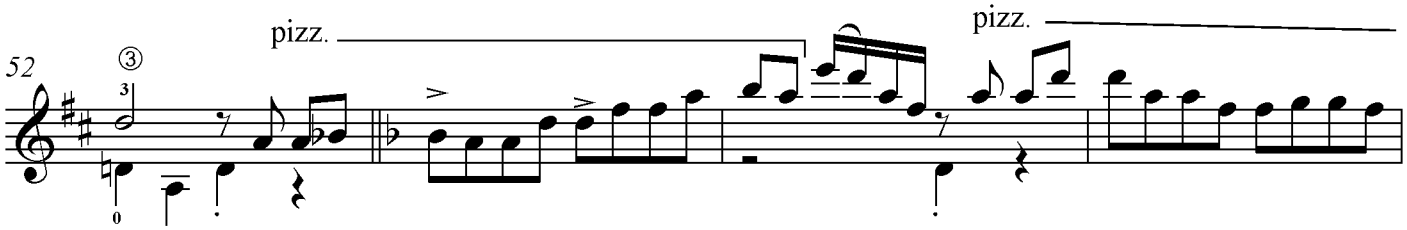
52
pizz.
pizz.

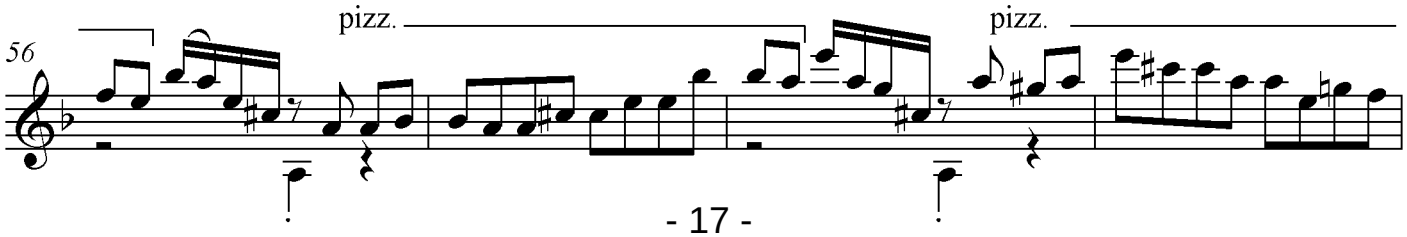
56
pizz.
pizz.

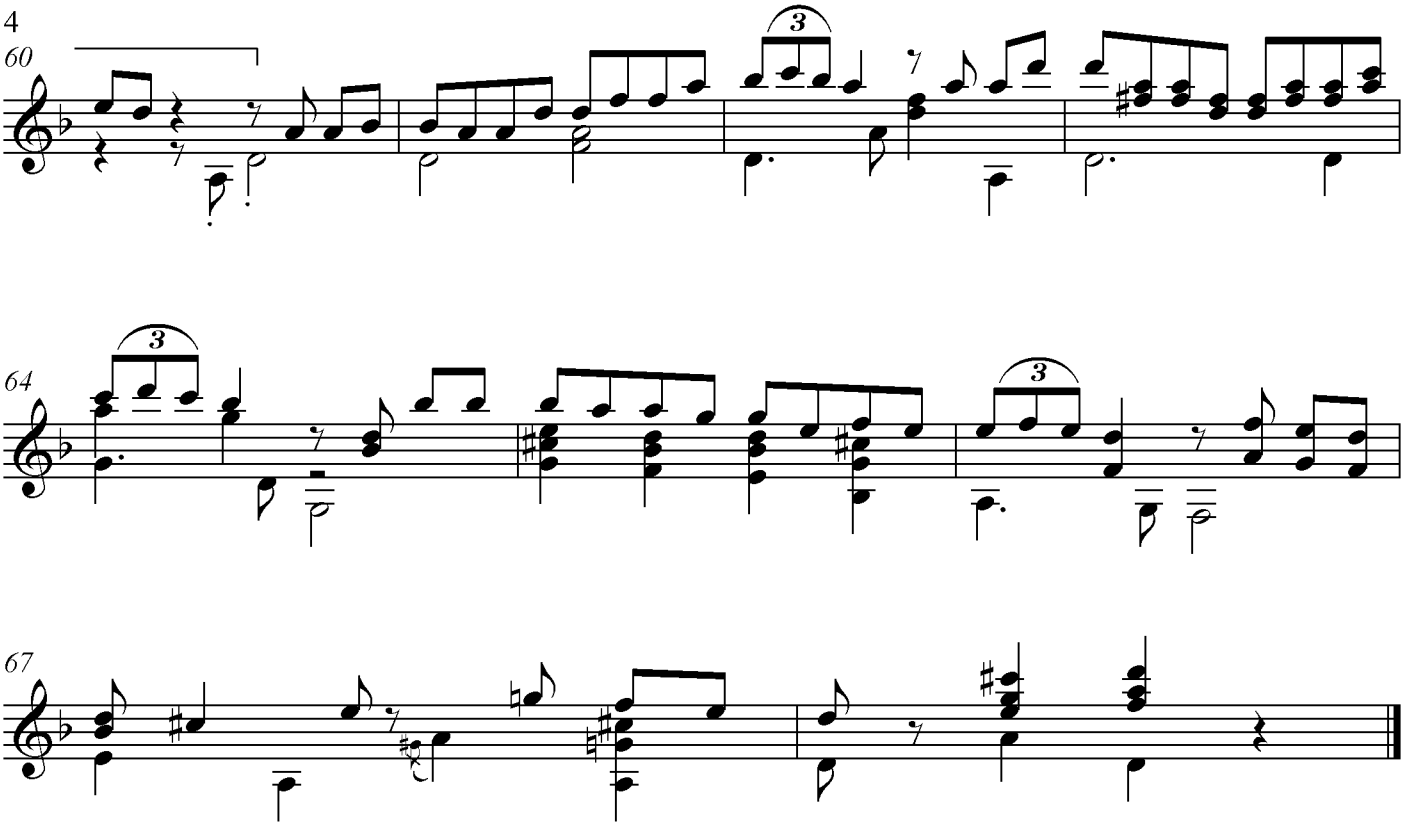

September 1998
V. Karlash

karlash_vladimir@yahoo.com

В землянке

(Russian song)

Arrangement for classical guitar by V. Karlash

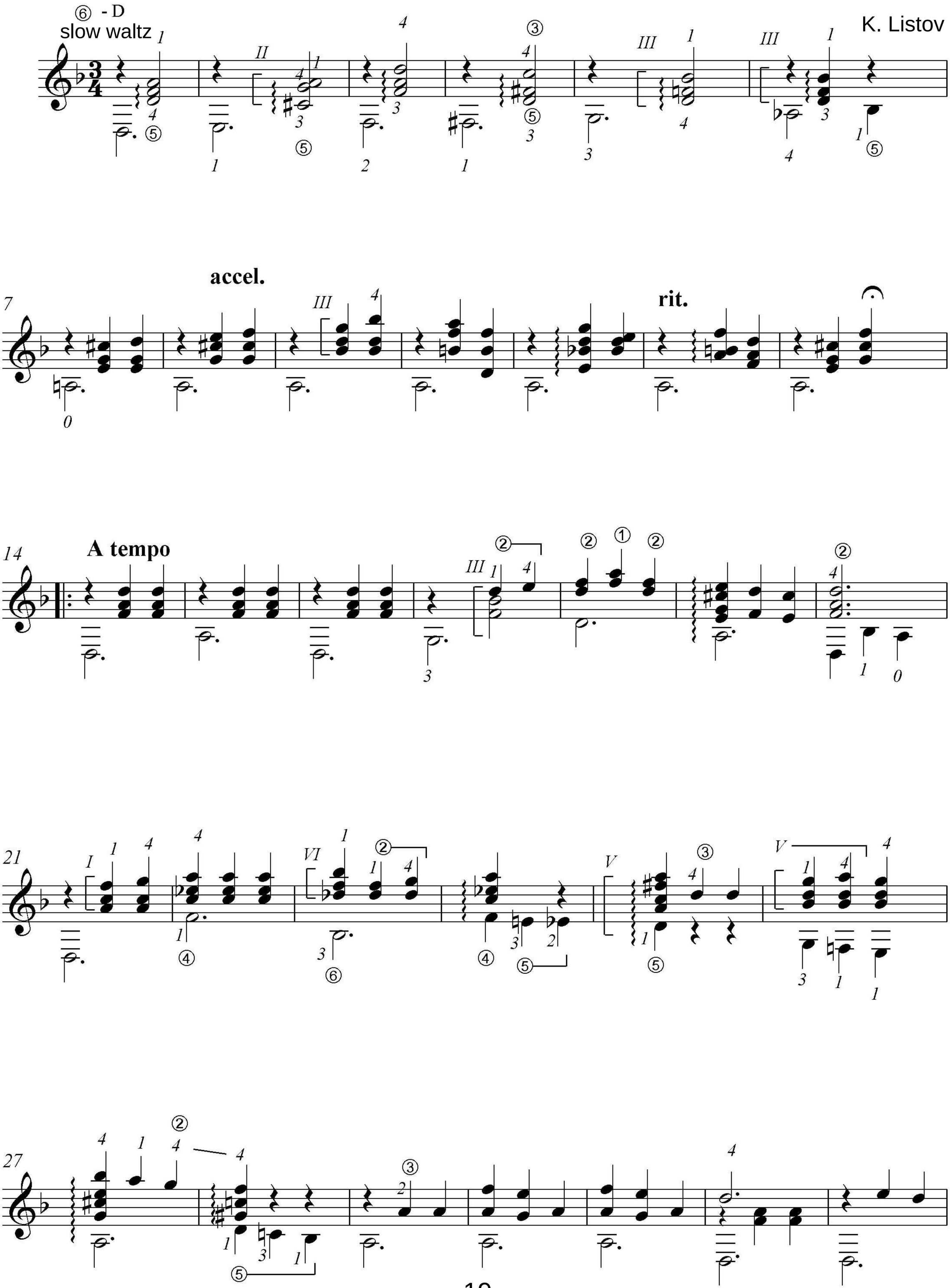

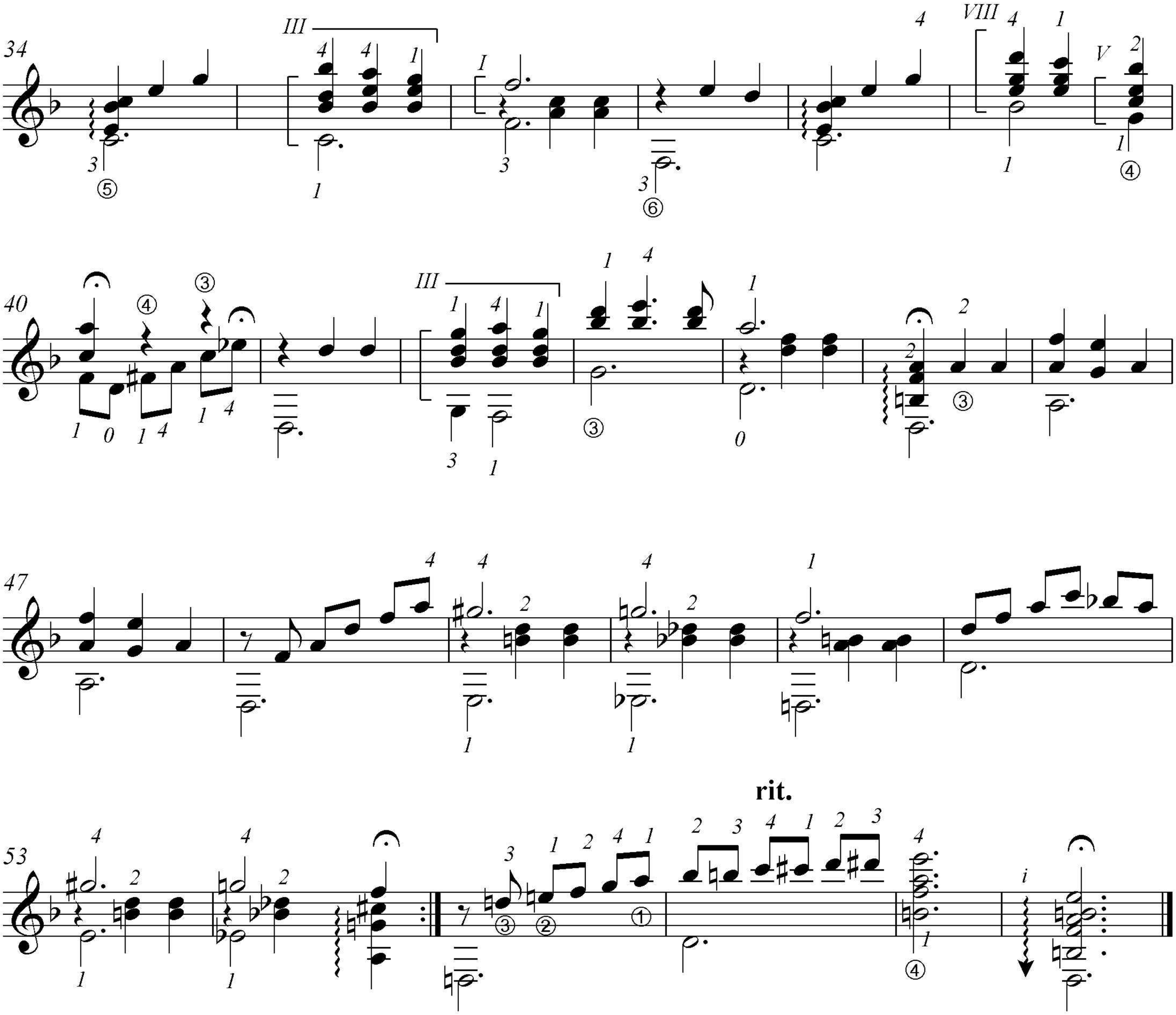
34
40
47
53
rit.

Italiana

Transcription for classical guitar by V. Karlash

O. Respighi

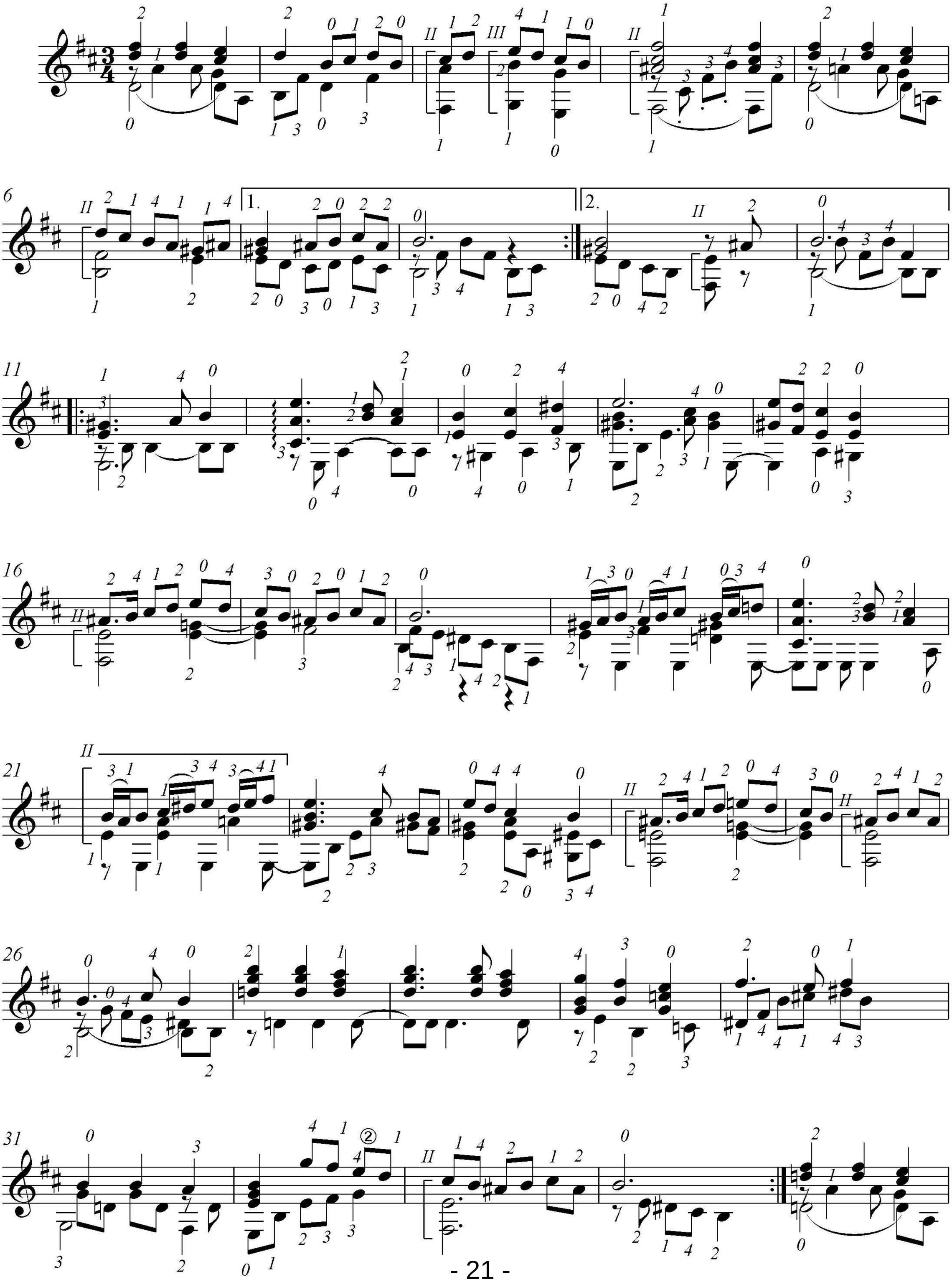

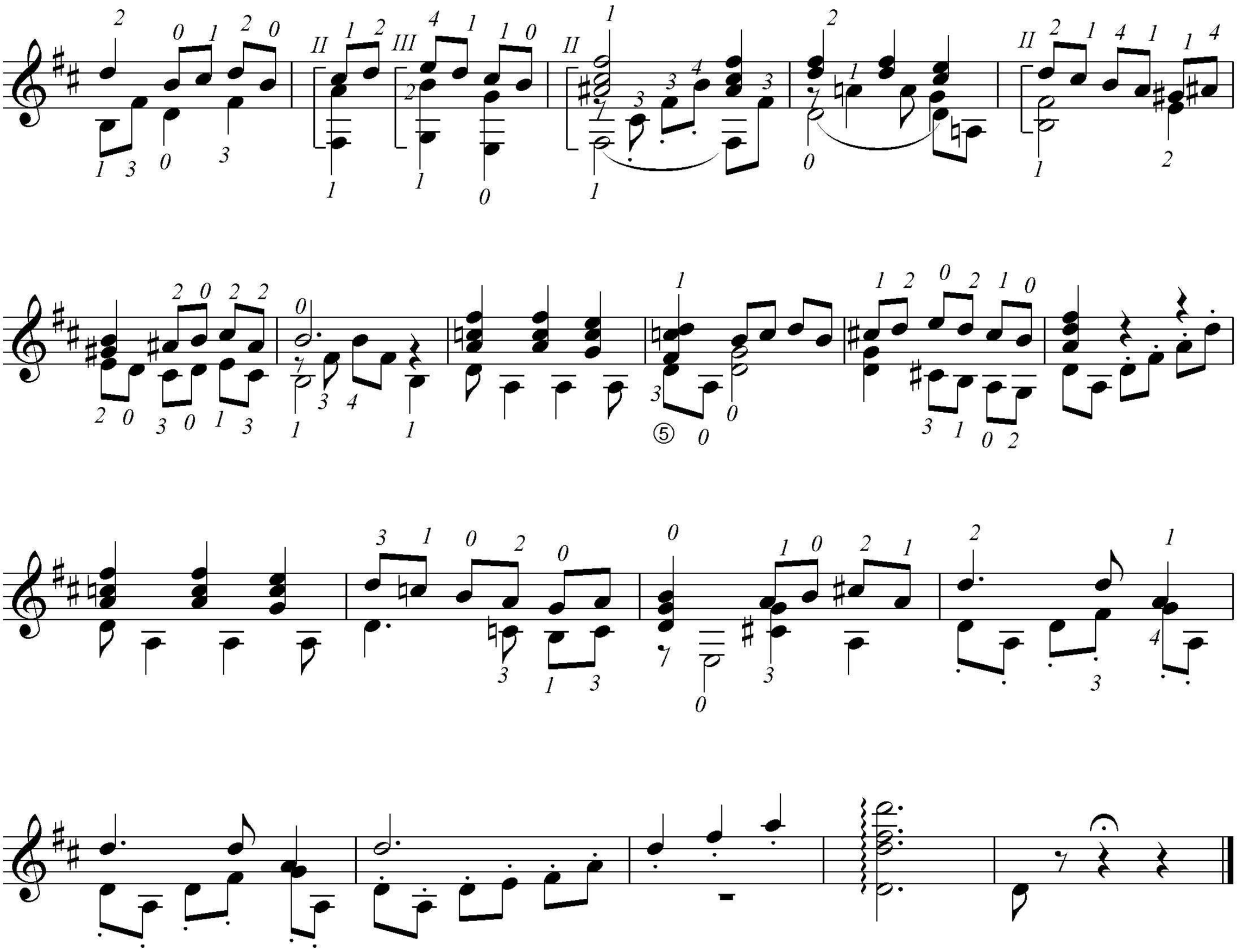

Siciliana

Transcription for classical guitar by V. Karlash

O. Respighi

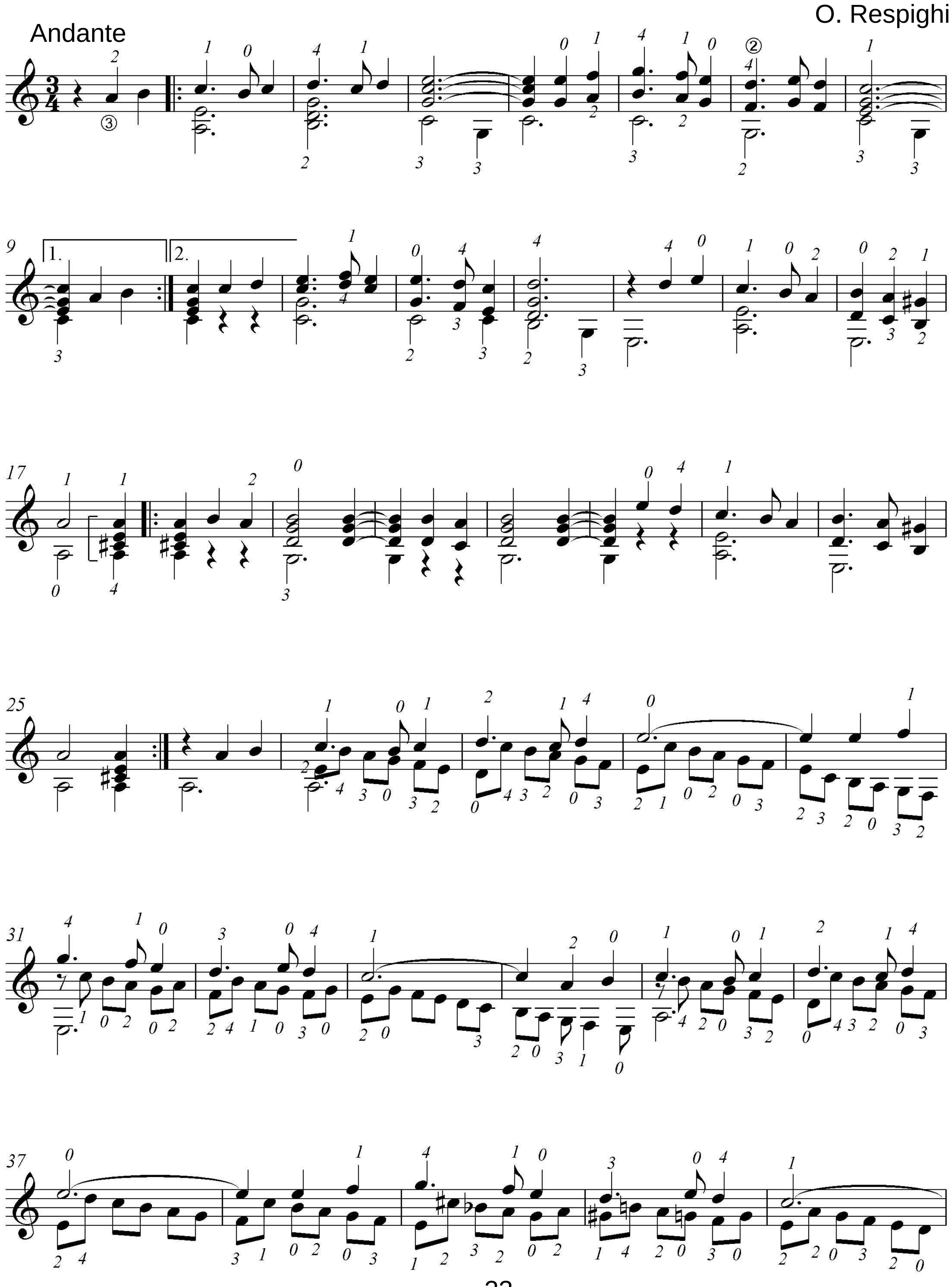

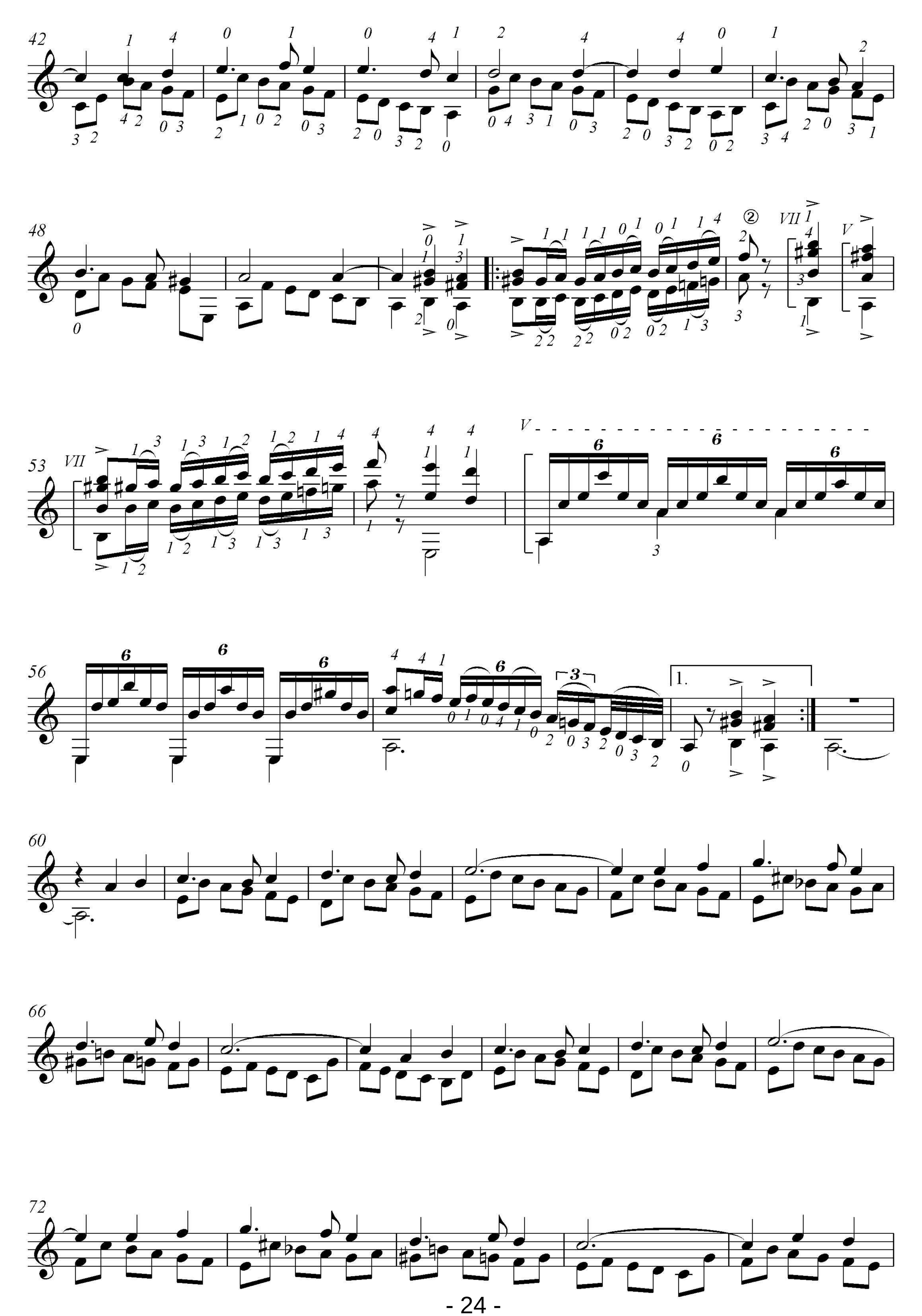
42
48
53
VII
56
60
66
72
1.

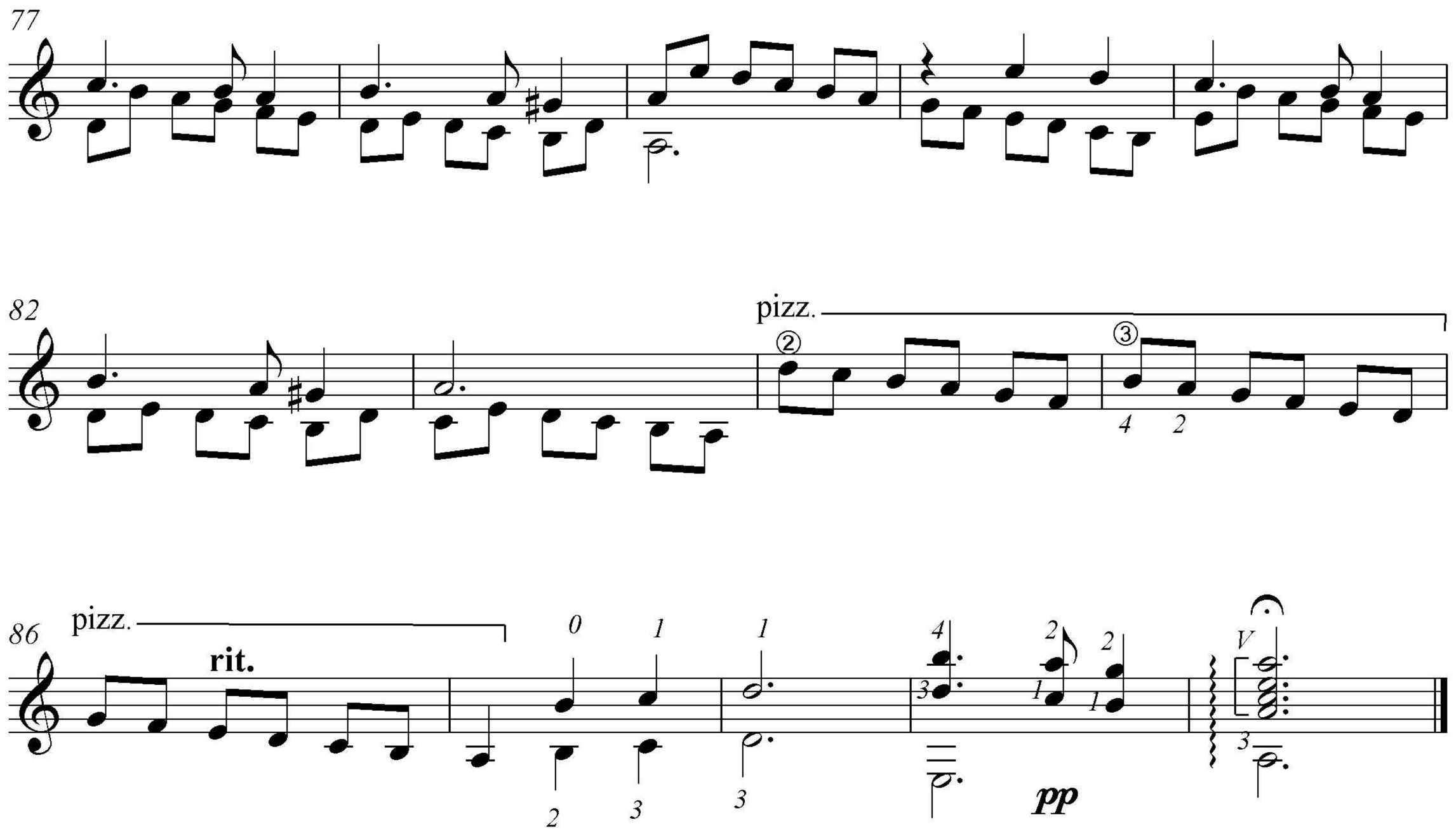
77
82
pizz.
86
pizz.
rit.
pp

Praxis Bülowbogen (Intro)

Transcription for classical guitar by V. Karlash

Jürgen Knieper

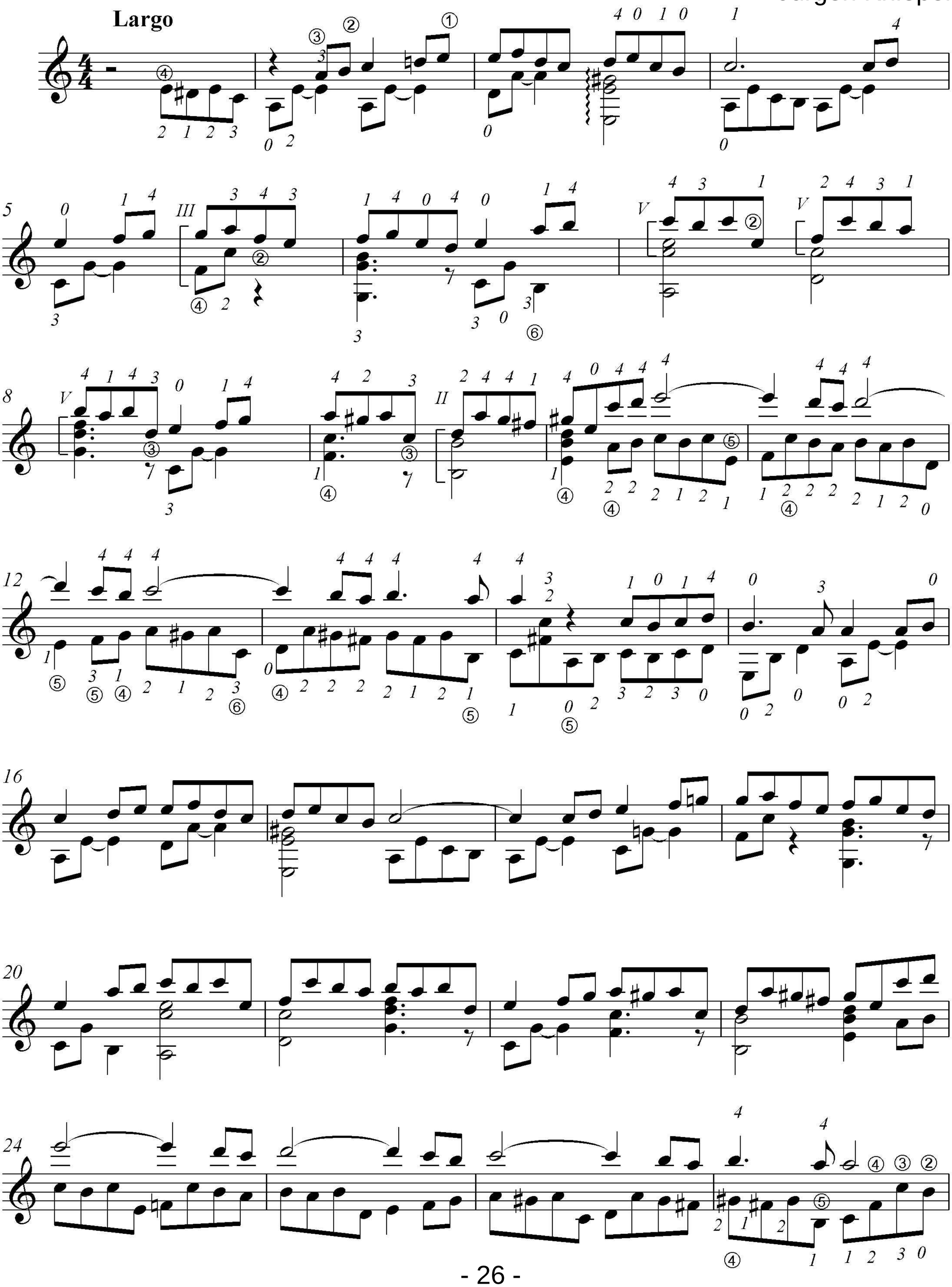

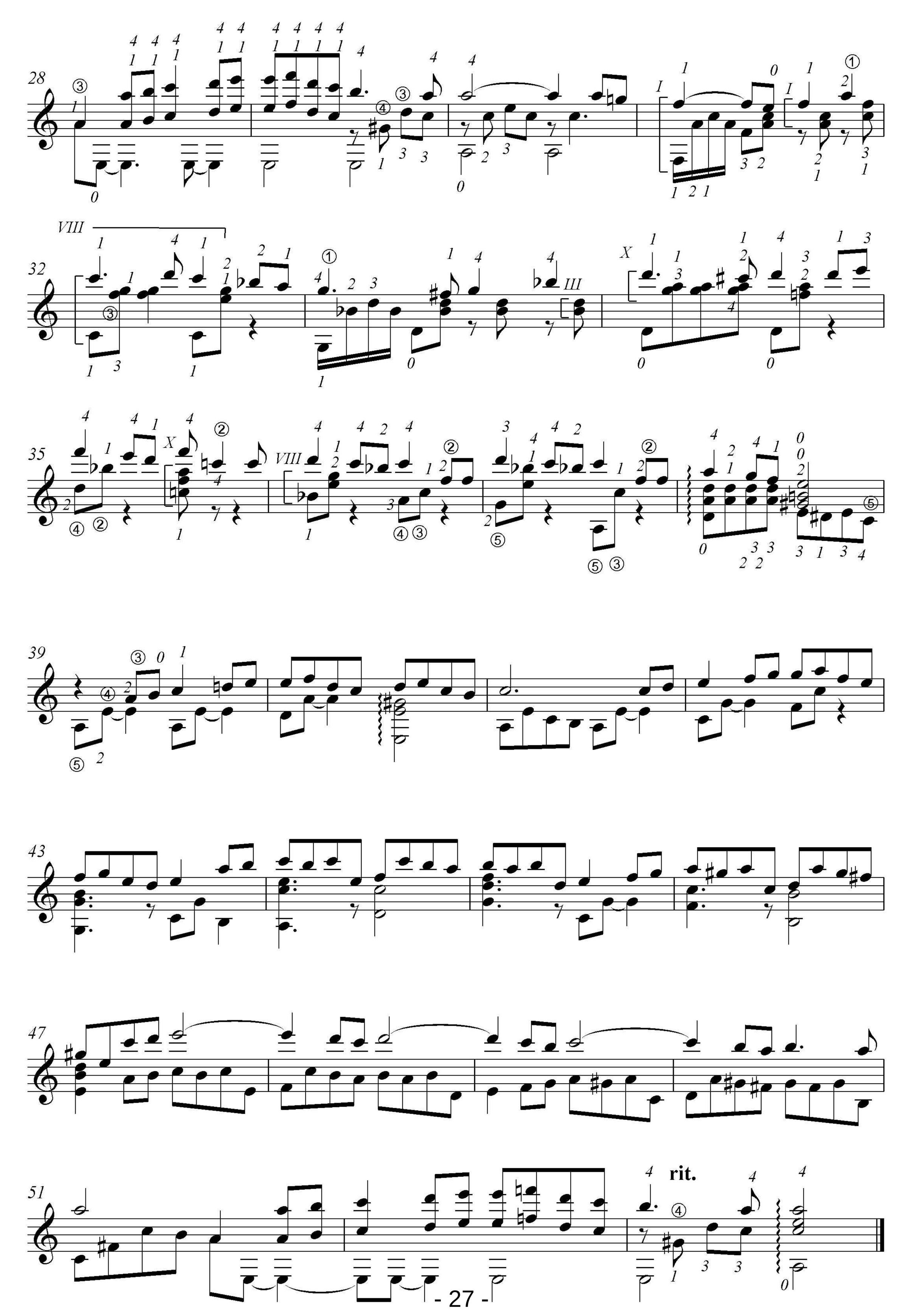
28
32
VIII
X
III
35
X
VIII
39
43
47
51
rit.

Cavatina

Transcription for classical guitar by V. Karlash

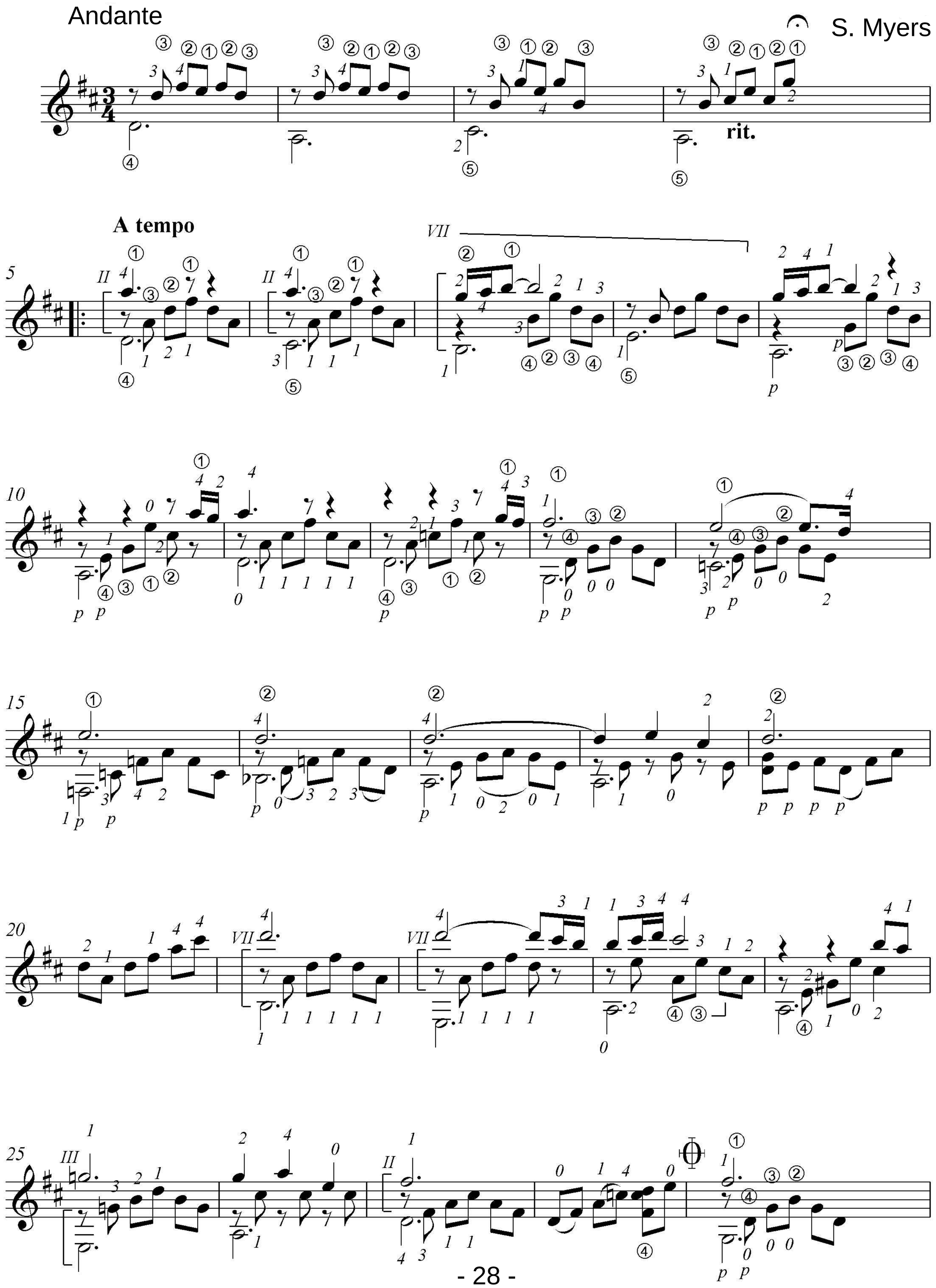

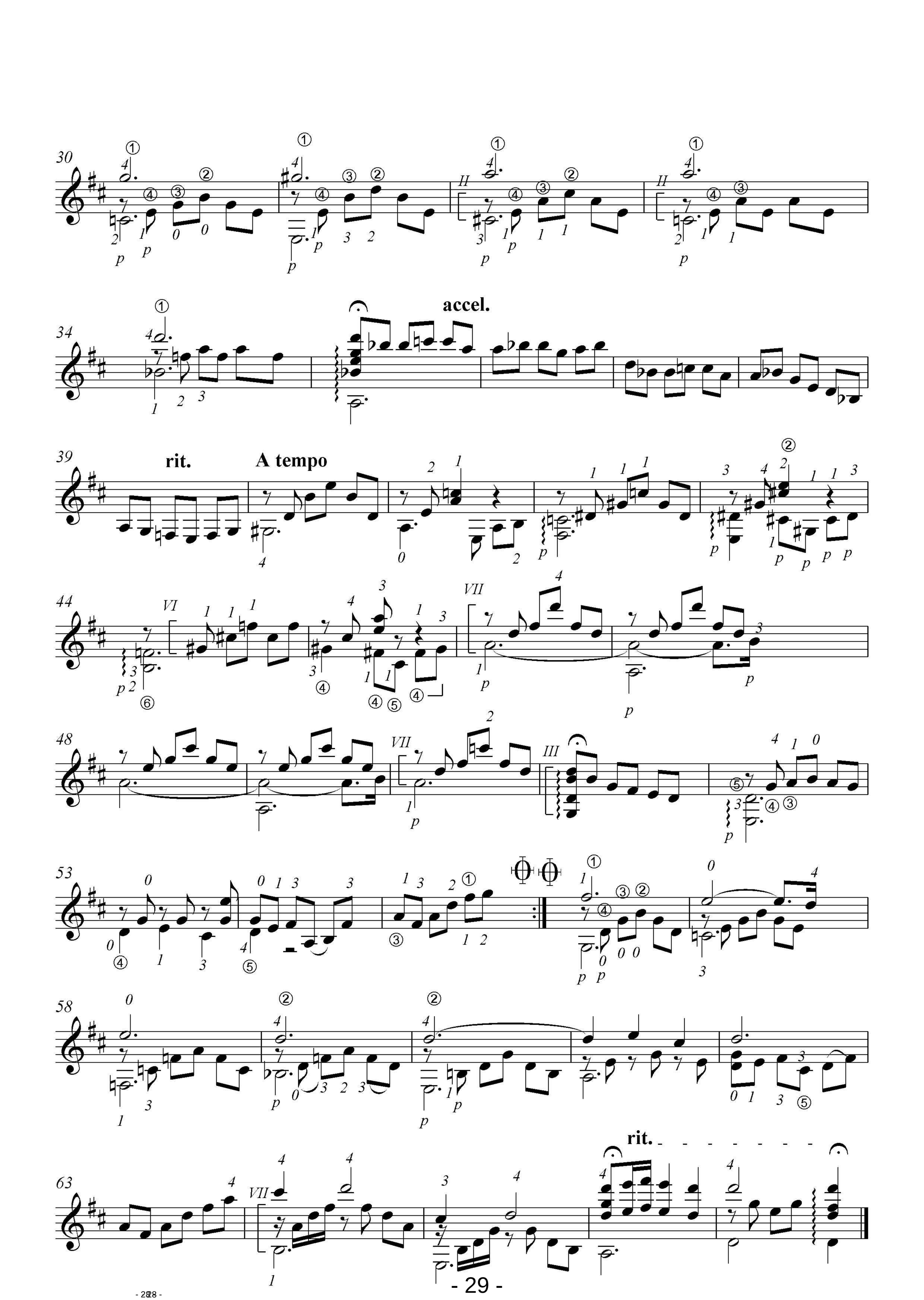
30
34
accel.
39
rit.
A tempo
44
48
53
58
63
rit.

Summer (Storm)

From four seasons

Transcription for classical guitar by V. Karlash

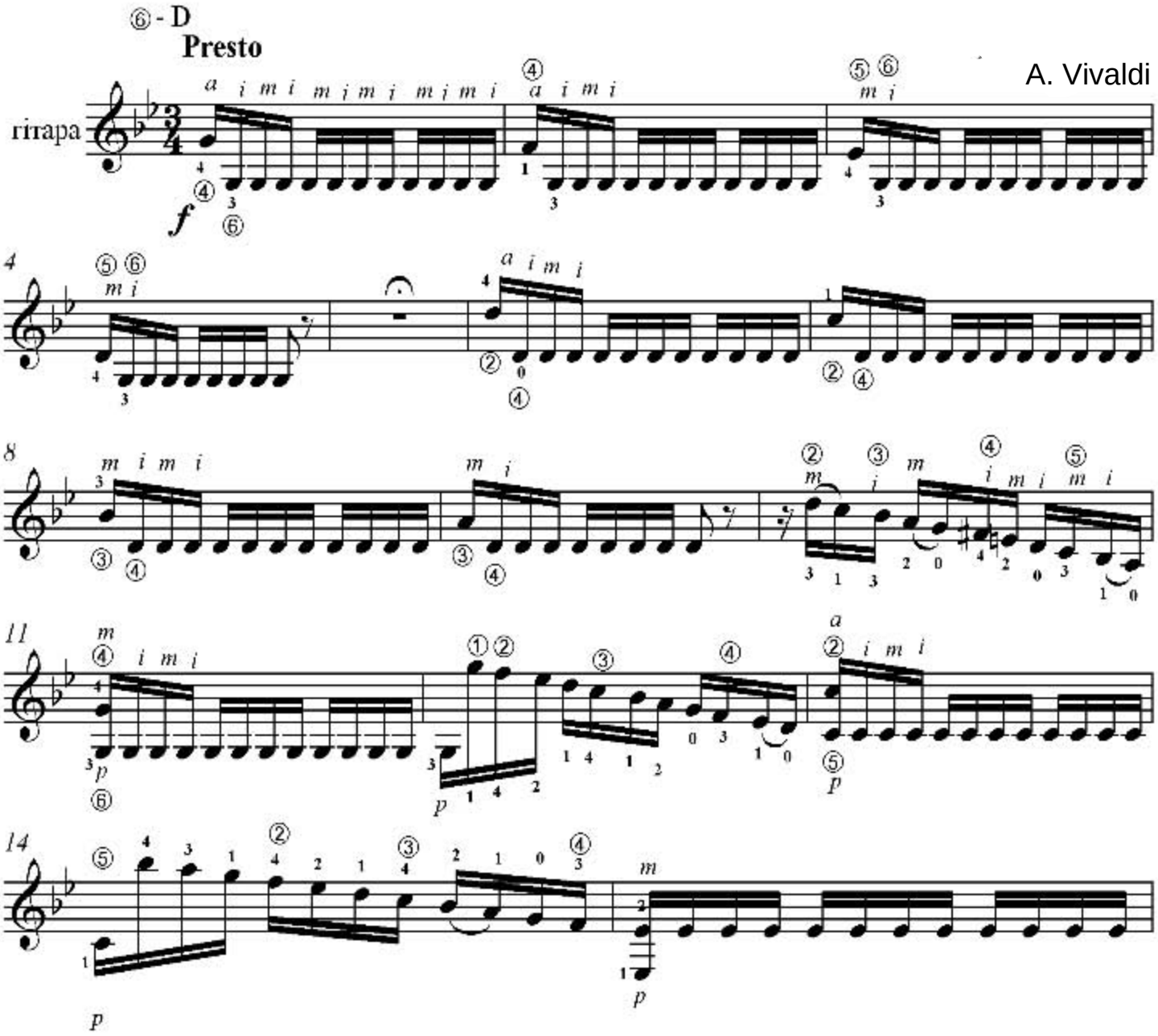

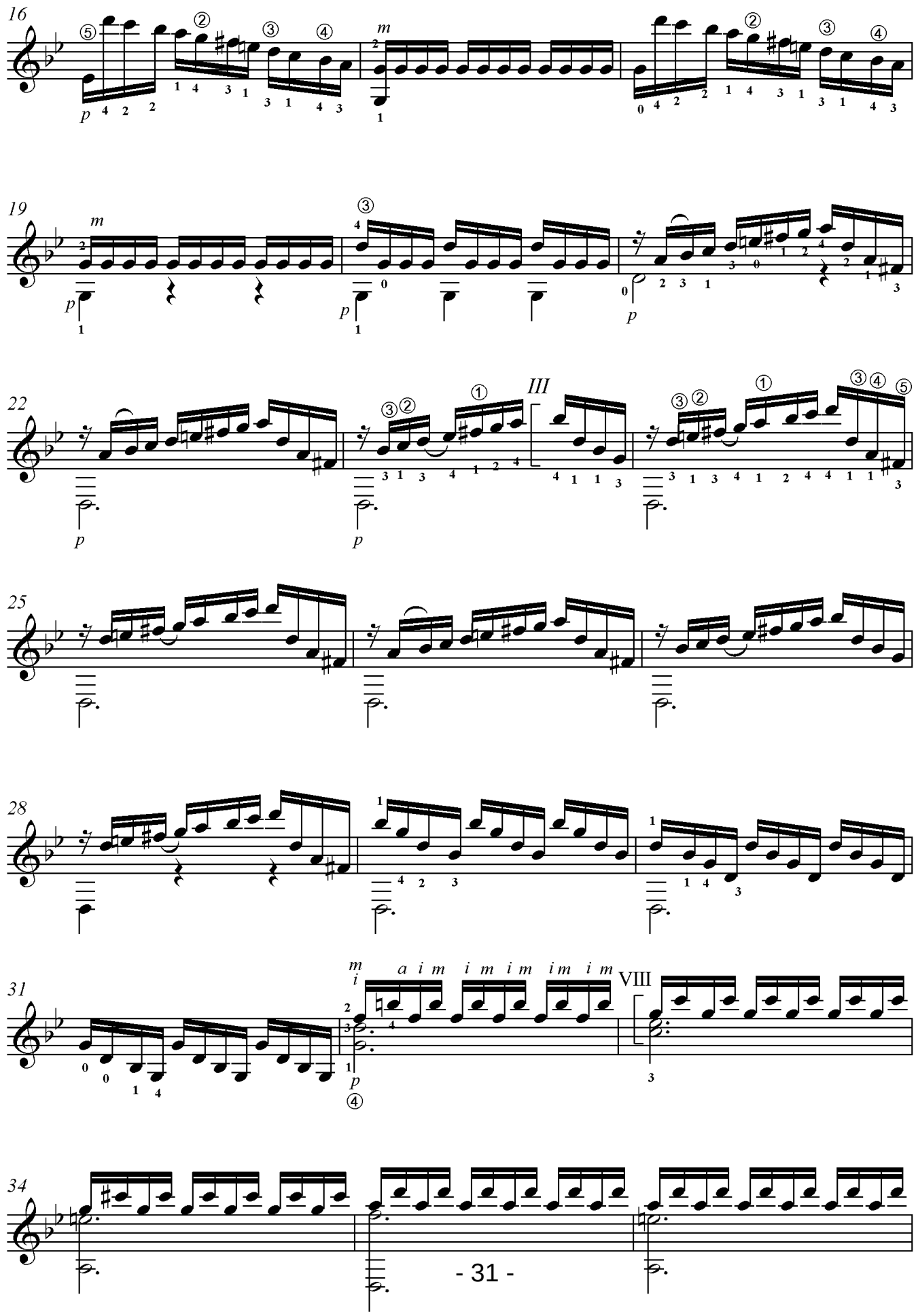
16
19
22
III
25
28
31
m
i
a i m i m i m i m i m
VIII
34

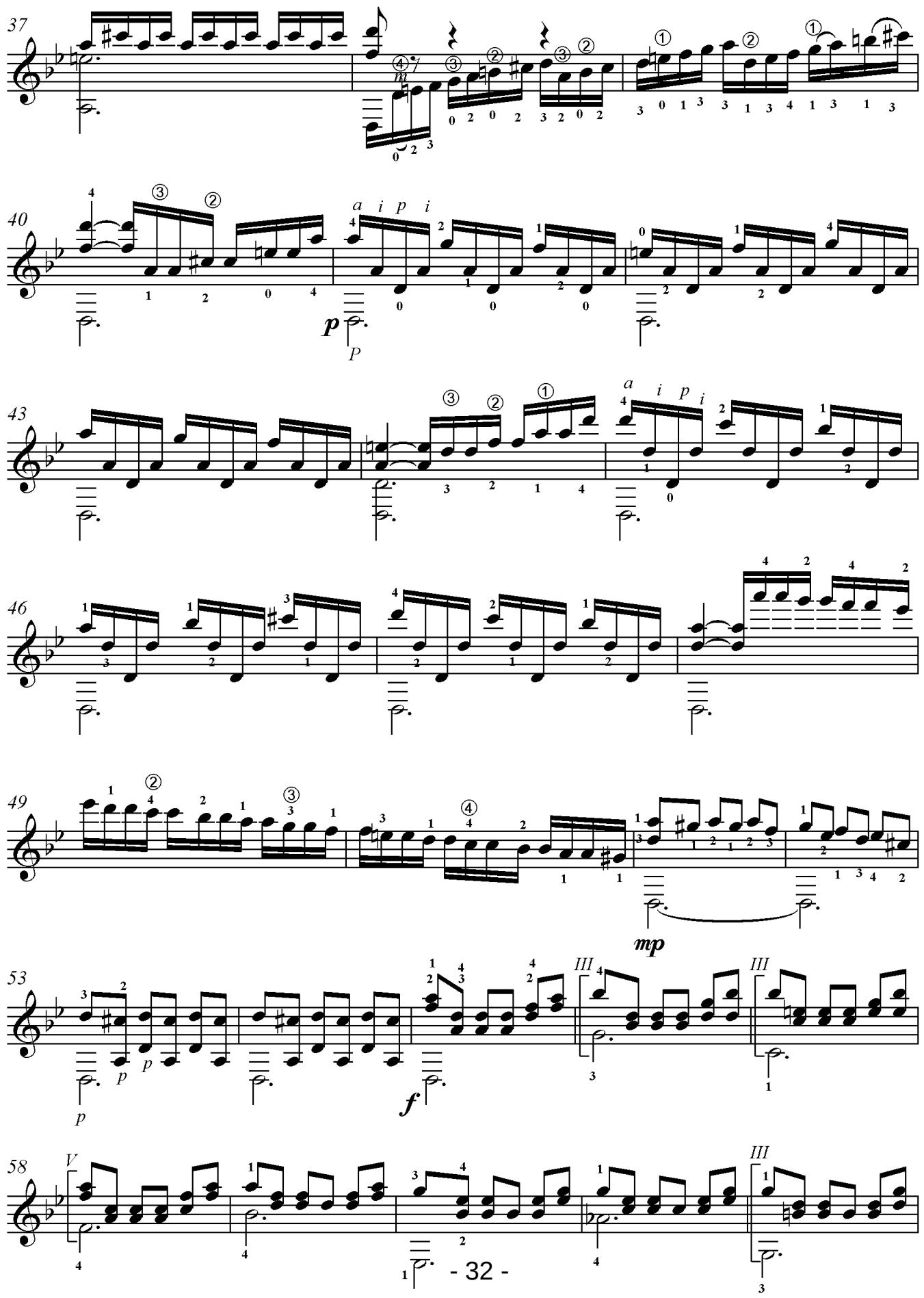
37
40
43
46
49
53
58
a i p i
p
mp
f
III
V

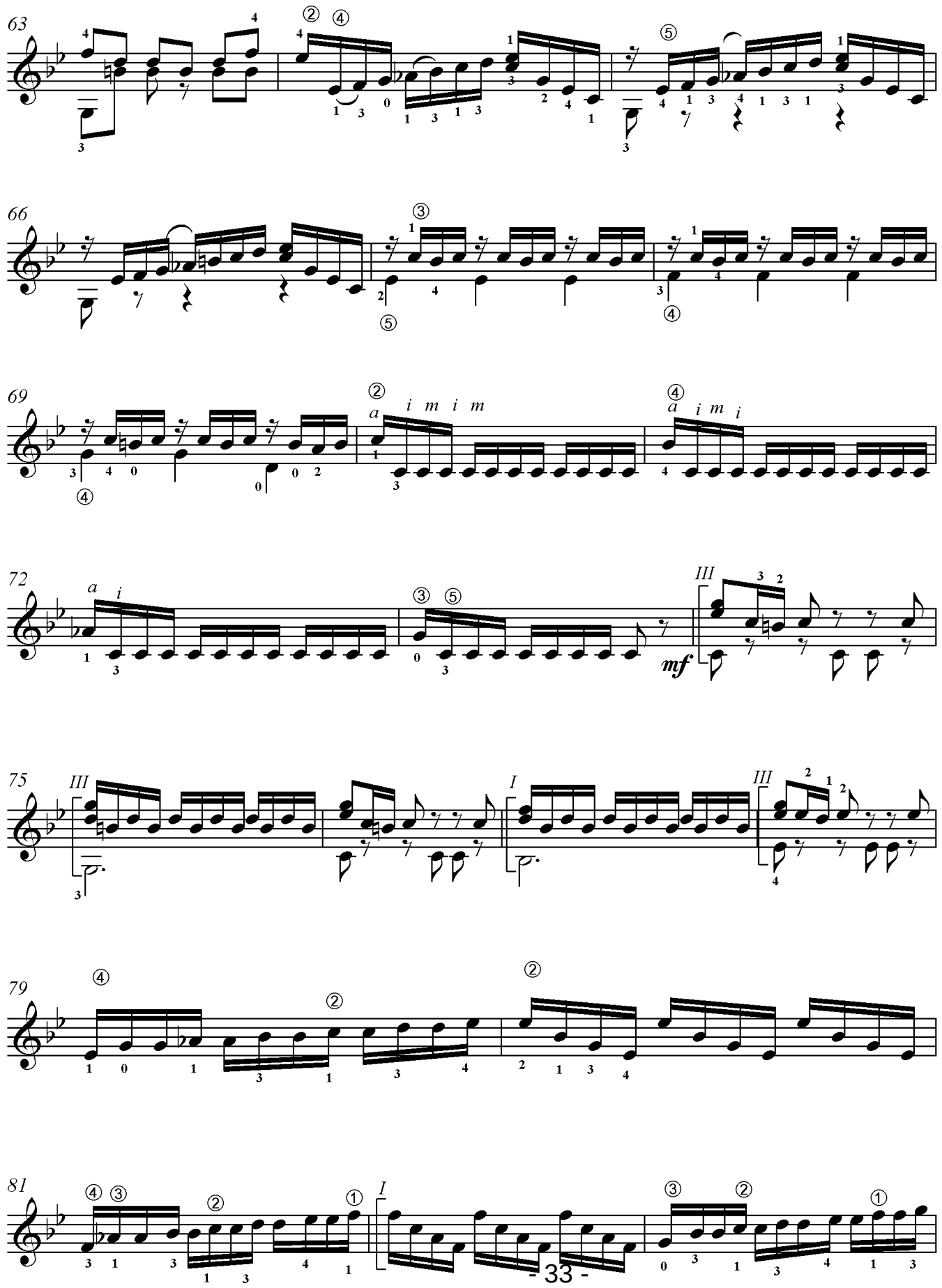
63
66
69
72
75
79
81
mf

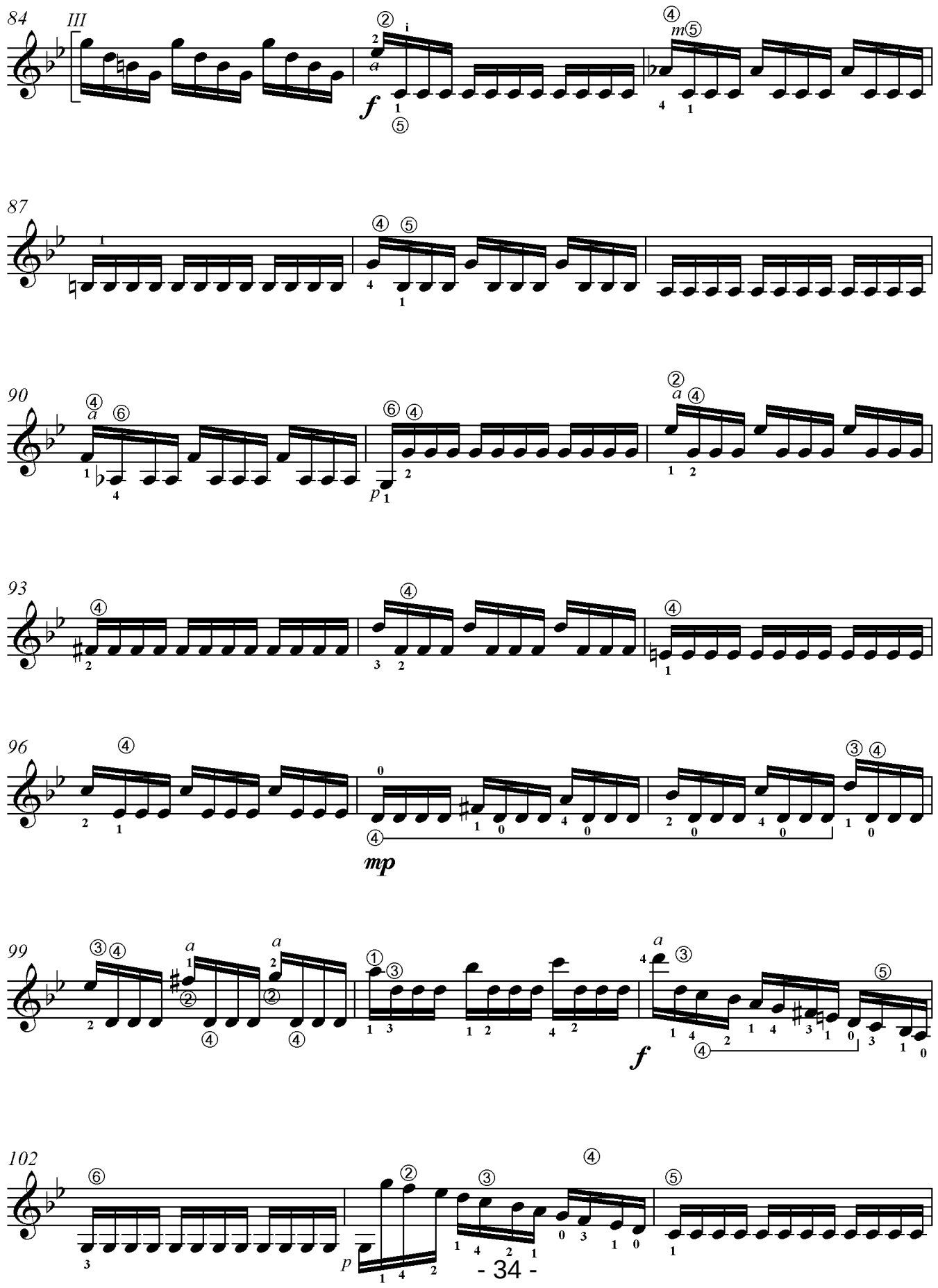
84
III
f
87
90
p
93
96
mp
99
f
102
p

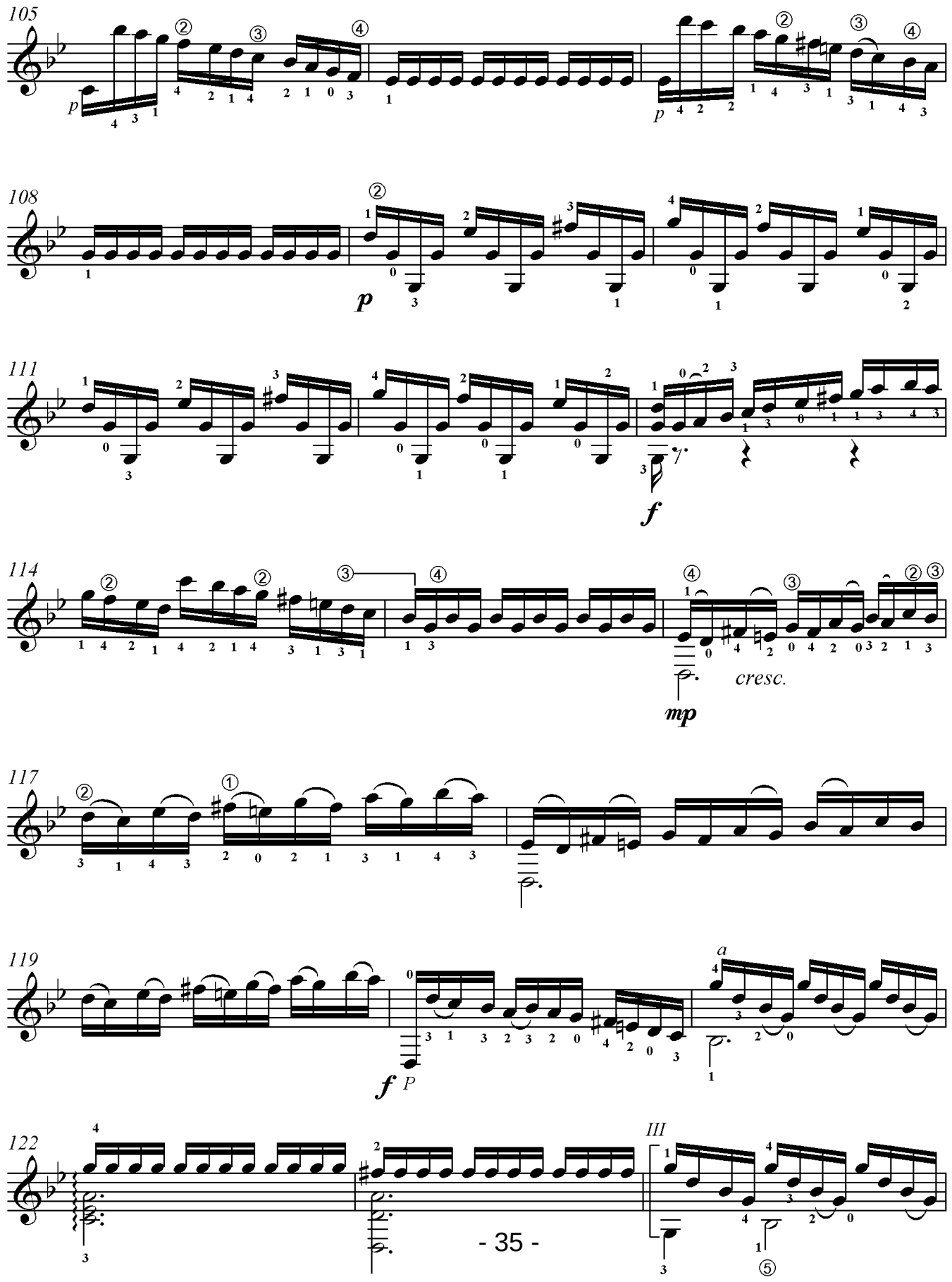
105
108
111
114
117
119
122
p
p
p
f
mp
cresc.
f
P
a
III

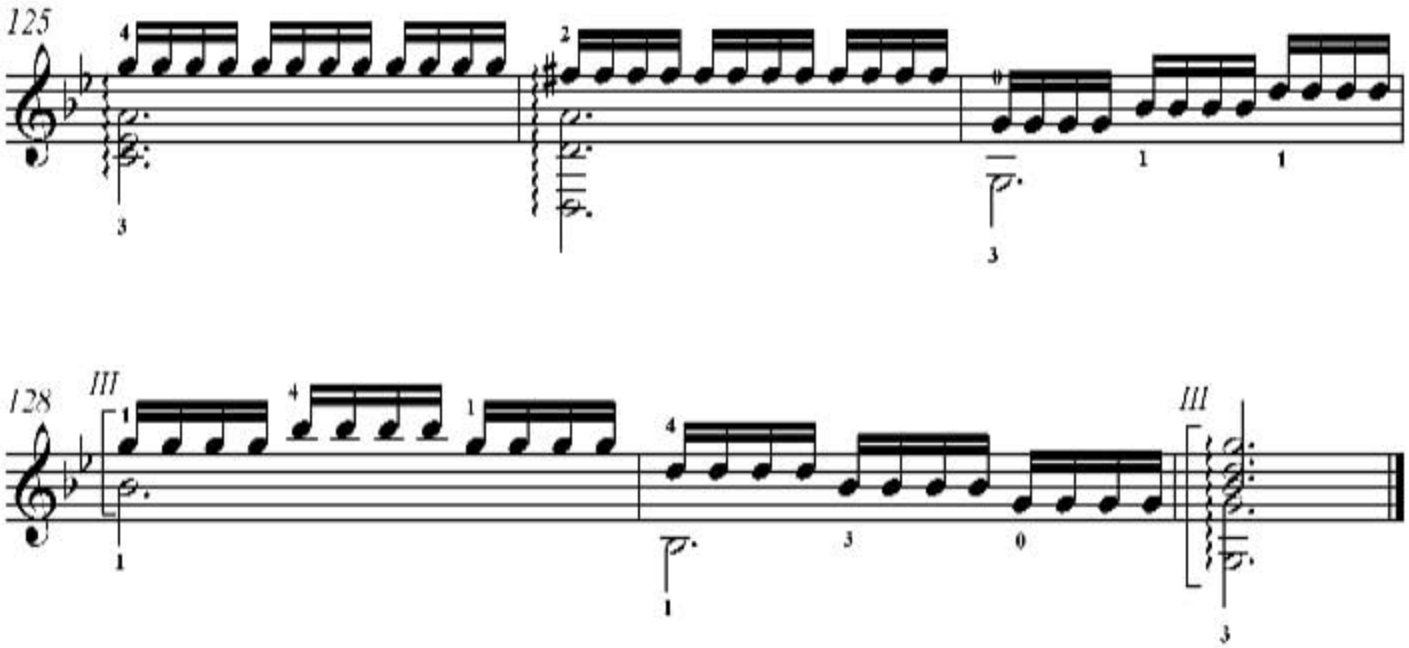
125
128
III
III

Czardas

Arrangement for classical guitar by V. Karlash

Bonus

V. Monti

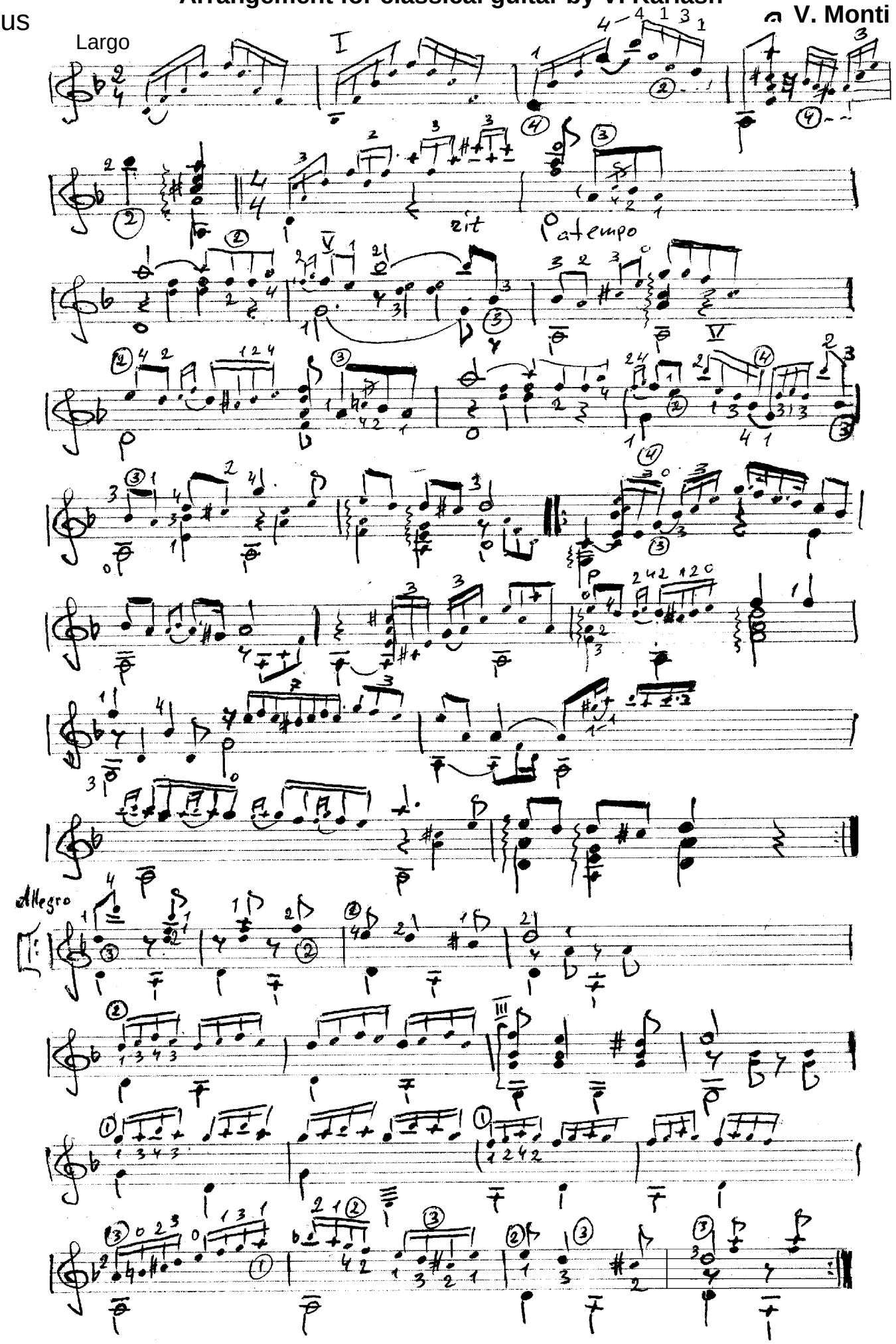

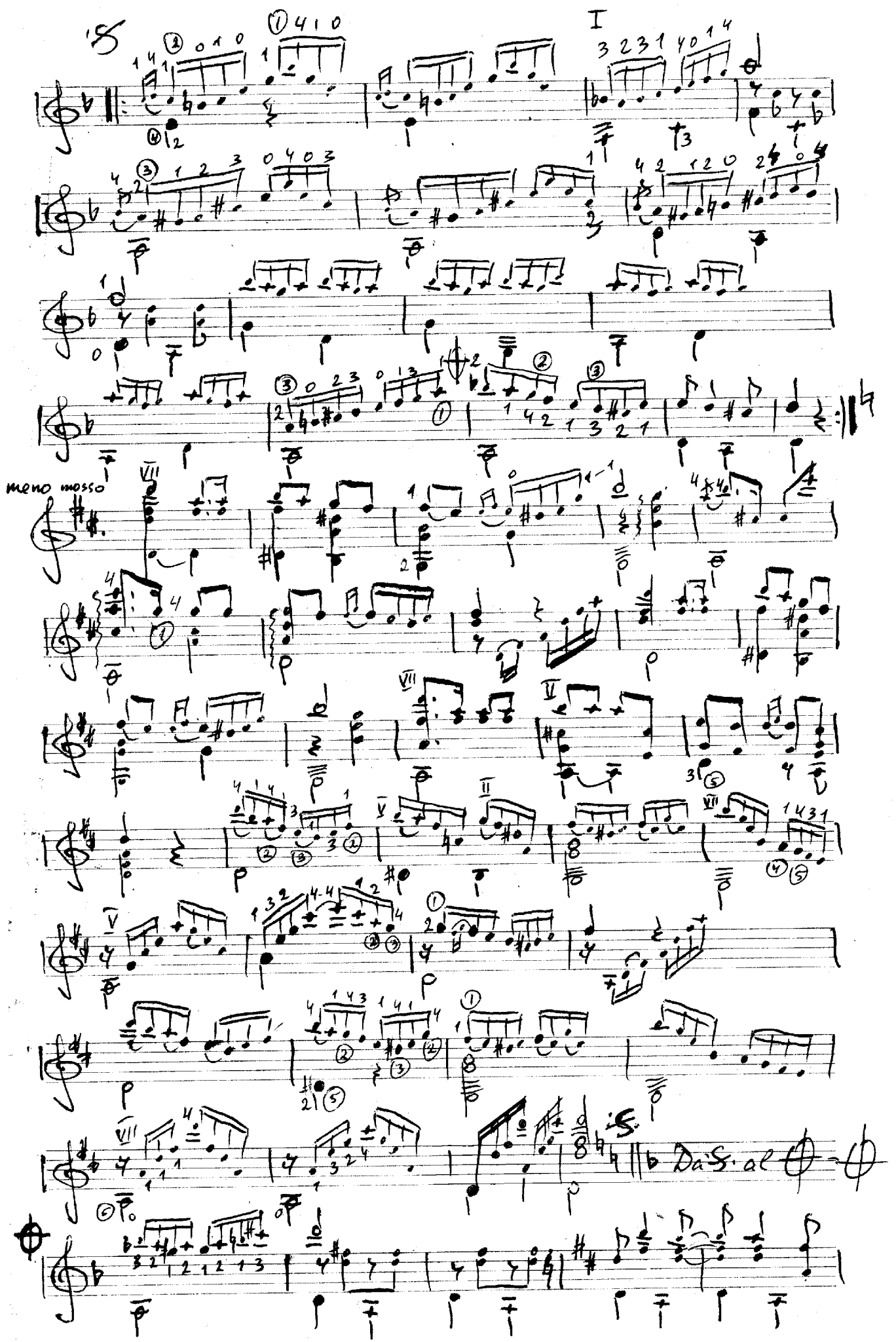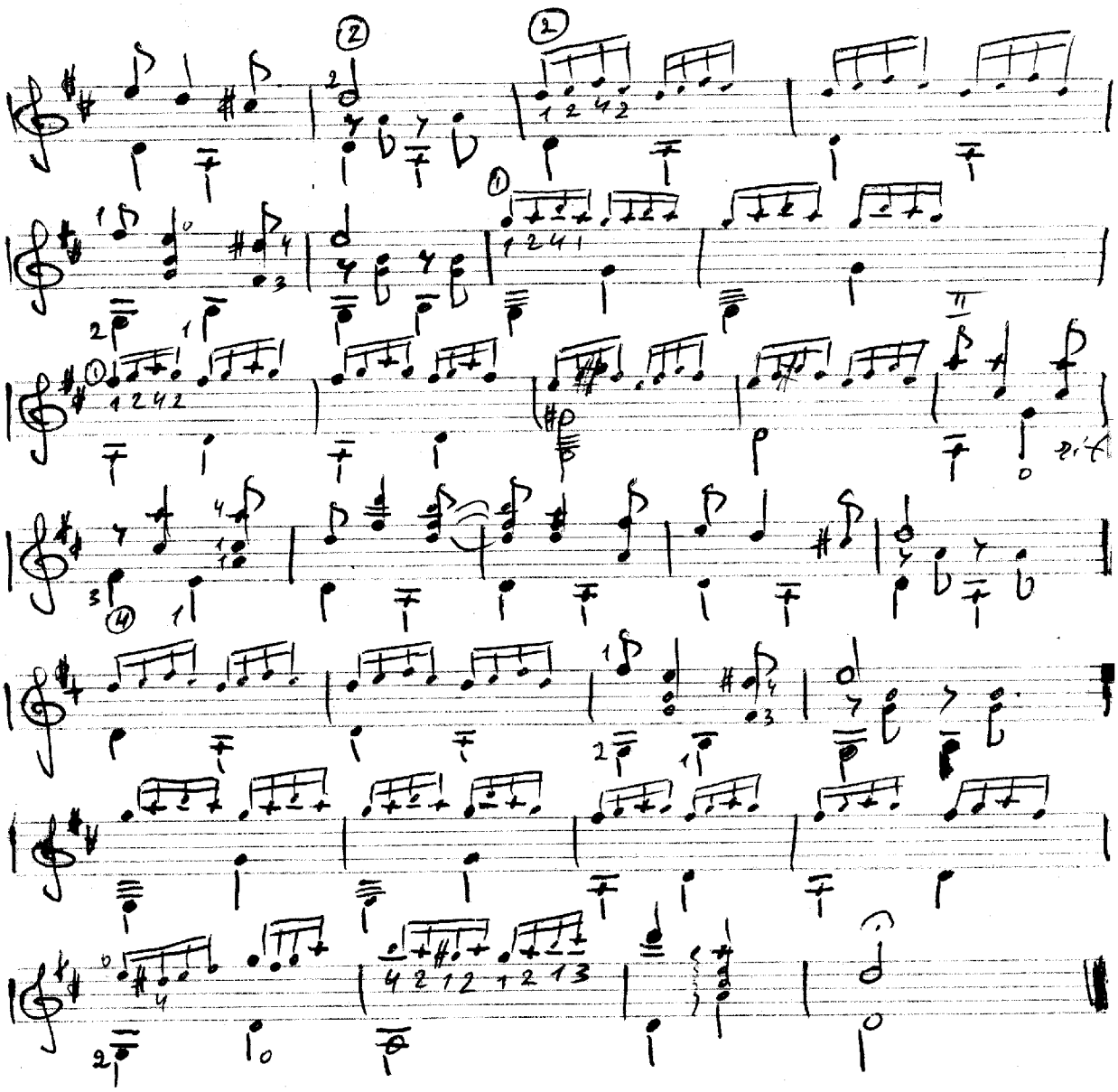
meno mosso
Da S. al